WEATHER FORECASTS

The barometer remains high on the Northern Coast, and fine warm weather is general on the Pacific Slope, and also in Saskatchewan and Manitoba.

The Daily Colonist.

(ESTABLISHED 1858)

COLONIST TELEPHONES
Business Office 11
Circulation 12
Job Printing 197
Editorial Rooms 80
Editor 2111

NO. 234—SIXTY-EIGHTH YEAR | VICTORIA, BRITISH COLUMBIA, FRIDAY, SEPTEMBER 10, 1926 | TWENTY PAGES

IS MEMORABLE DAY IN LOCAL CHURCH ANNALS

CONSERVATIVES ASSIST LABOR

Hon. S. F. Tolmie Tells What Government of His Party Did for Industrial Classes During Term of Office

MINISTER ADVOCATES INDUSTRIES FOR CITY

Policy Urged of Canada Running Business of Country for Benefit of Residents of the Dominion

"THE Conservative party recognizes the position of labor in this country and is prepared to give it its proper place in the administration of affairs in Canada," said Hon. S. F. Tolmie, speaking at a well attended meeting held in the Oaklands Schoolhouse last evening. "In its tariff policy," he continued, "it offered the chance to labor to work in Canada instead of in a foreign land."

On the question of the British preference, Dr. Tolmie said that there had been representations made that Mr. Meighen had opposed the British preferenc. This was not the situation. Mr. Meighen had held that there should be a preference within the Empire, but had held that this should not be made at the expense of the Canadian industrial worker and that the advantage so given should only be when the goods entered by way of Canadian ports.

Industries for Victoria

The Minister of Agriculture said that as far as he was concerned he had always felt and always advocated that there should be certain industries established in Victoria and on Vancouver Island.

"There has never been such prosperity in the city as when we had a large payroll here," said Dr. Tolmie.

He said that in this connection he would suggest industries for the city that would not be affected by the fact that Victoria was located on an island. An instance of this reasoning was afforded, he said, in the case of the drydock located here.

He expressed the opinion that it would be a wise thing on behalf of the city that the dock and its capabilities should be advertised to the world at the proper time. He would also advise that the fact be made known that the dock was in the right place, inasmuch as there was double the shipping that was available at this port to what there was at Vancouver, because the shipping that went to Puget Sound all entered from the ocean passing this port. There was also the advantage here of the long record of sunshine and temperate weather here, which made for the repairing and construction of vessels.

Drydock Is Valuable

"I am convinced that in the drydock you have a valuable industry here. It is one that cannot be towed away either," he said.

"Victoria will be industrially only

Continued on Page 3

From the Colonist Tower.

Friday, September 10

253rd Day. 1926

THE WEATHER

Victoria and Vicinity—Light to moderate winds, continued fair and warm.

Sun Rises: 5:42 o'clock.
Sun Sets: 6:38 o'clock.

High Tide: 5:04 p.m., 7.4 feet.
Low Tide: 10:47 a.m., and 11:47 p.m., 4.6 feet.

Deep-Sea Shipping

Arrivals—
Ruth Alexander, from South, 5:30 a.m.

Sport

United States win first two Davis Cup matches.
Soft Ball—
Y.M.C.A., 8, Andreans, 6.
Major Hezlet wins Irish golf championship.
Rain stops cricket at Scarborough.

The News

Local and Provincial—
Thousands watch laying of foundation stone of new Christ Church Cathedral.
"At Home" at Bishop's Close is auspicious event.
Hon. S. F. Tolmie shows Conservatives, during last term of office, enacted many measures of value to Labor.
Twelve million people will see moving pictures of Cathedral ceremony.
General Sir Percy Lake to preside at formal opening, Saturday, of new quarters for Canadian Legion branch, B.E.S.L.
Magnificent overflow meetings held here by Bishop of London last night.
Four men injured, two of whom are detained in hospital, in accident at Mill Bay.
Dominion, Imperial and Foreign—
Battle in outskirts of Athens.
Deflers of law support Mr. King, says Mr. Meighen.
Interview with President Beatty.
British ambassador on debt settlement.
Iron industry is in sight, says Mr. Stevens.
Anglican synod en

Big Final Rally Will Be Held on Monday Evening

ARRANGEMENTS have been made for a big final rally in the interests of Hon. S. F. Tolmie at the Royal Victoria Theatre on Monday evening next. The Minister of Agriculture will then make his final appeal of the campaign to the electorate. He will be supported by Mr. W. J. Bowser, K.C.

The chair will be taken by Mr. R. H. Pooley, M.P.P., leader of the Conservative party in the Provincial Legislature. There will be a number of supporters of the Federal candidate on the platform, including Mr. Lindley Crease, K.C., the president of the local Conservatives.

This evening there will be a meeting held in the Sir James Douglas School, when Dr. Tolmie will speak supported by Alderman H. Cuthbert Holmes. Mr. Crease will preside.

IRON INDUSTRY IS NOW IN SIGHT

Mr. Stevens Announces That One of Most Prominent Old Country Ironmasters Is Coming

SWEDISH INDUSTRY IS INTERESTED AS WELL

Under Conservative Policy Canadian Industry Will Be Given Chance to Grow and Expand in Safety

VANCOUVER, Sept. 9.—"Within three weeks there will be in Vancouver one of the most prominent of Old Country ironmasters to look over this field with a view to the establishment of an extensive iron and steel industry in this territory. There will also be here shortly a representative of one of the biggest Swedish steel industries for the same purpose. I know that these industries will be established here—provided the Conservative party is returned and they will have the protection of a stable tariff policy."

Such was the declaration made by Hon. H. H. Stevens here tonight at a campaign meeting.

Mr. Stevens said "that one of these men is already running a line of steamships to this port. Two years ago I had a conversation with this gentleman in London on this topic. Three weeks ago I received a letter from him informing me that he was on his way here to look the field over for himself.

Stable Policy Needed

"The paramount issue of this election is not the constitutional issue," said Mr. Stevens. "It is the choice between a stable government with a clear cut policy, or a government of groups with an unknown policy. The Liberal party with sixty members in Quebec, not one of whom dared vote against protection, is hobnobbing up with the Progressive free traders on the Prairies. How can such a party give a policy clear, stable and understandable, with the political jugglery between free traders and protectionists going on within its ranks?" he asked.

Will Know What to Expect

"Under the Conservative policy Canadian industry will be given an opportunity to grow and expand, and will know what to expect in the way of tariff. The home market will be kept for it. If foreign goods, such as can be manufactured in Canada, are brought in they will have to pay a duty which will replenish the Canadian exchequer for any losses sustained by the Canadian industry," he added.

"It is for the voters of Canada to decide which policy shall obtain as their reason and intelligence dictates," he concluded.

LIBERAL CANDIDATES MAY BE DISQUALIFIED

Opponents Claim They Are Not Citizens by Birth and Are Not Naturalized

OTTAWA, Sept. 9.—The right of two candidates to run for Parliament in next week's election may be challenged on the ground that they were born in the United States and have not been naturalized in this country. The facts of their citizenship have not been legally established, so that disqualification is by no means certain.

The candidates are Mr. L. K. Laflamme, Liberal candidate in Montmagny, Que., and Mr. Joseph Graham, Liberal candidate in Cariboo, B.C. Their opponents claim they were born in the United States, and that there is no record of their being naturalized in this country. Both have lived in Canada many years. The Dominion Election Act provides that only a British subject, which includes Canadian born or naturalized, may sit in the House of Commons.

Visiting Prelate Is Shown With Local Host

—Photograph by Chapman.

Left to Right: Dean Quainton, the Bishop of London, Bishop Schofield, Archdeacon Laycock

Cathedral God's Witness Maintains Bishop Ingram

Overflow Meeting Throngs Royal Victoria Theatre on Occasion of Addresses by Visiting Prelates—Bishop of London Would Break Color Bar

THE Cathedral as a tremendous witness to God, was the theme which the Right Rev. Hon. A. F. Winnington-Ingram, Bishop of London, took for the address which he gave last evening before a great audience which filled the Royal Victoria Theatre. Packed to the dome, Victoria's biggest auditorium was still quite inadequate to the needs of the occasion, and an overflow meeting had to be held in the Memorial Hall. Going to the latter place first, Bishop Ingram's address subsequently to the larger audience was perforce somewhat briefer than it might have been, but it was characteristic that he found his listeners so thoroughly sympathetic that no time was lost in preparing the way for his chief message. The great audience stood to its feet on his arrival, and added to this conventional tribute, the more spontaneous expression of "three cheers and a tiger," given with such overwhelming enthusiasm that His Lordship was quite obviously touched.

The theatre meeting had as its chairman the Right Rev. C. D. Schofield, Bishop of Columbia, and, pending the arrival of the Bishop of London there were addresses by Bishop Gross, Bishop of Spokane, and Bishop Roper, of Ottawa. After speaking at the theatre the Bishop of Spokane went across to the audience at the Memorial Hall and spoke there also, the other speakers at that place being the Bishop of London and the Metropolitan of British Columbia, Archdeacon de Pencier, His Honor the Lieutenant-Governor spoke for a short time at the theatre after Bishop Ingram's address had closed. The Victoria Symphony Orchestra, directed by Mr. Willett, furnished a very fine programme during the intermissions while the collection was being taken and before the addresses began.

Appreciated Reception

"My heart is full of gratitude for the reception I have received here; your country is not only one of vast prairies and stupendous distances, but of big hearts," said the Bishop of London in acknowledging the applause and cheering which greeted him as he rose to speak.

He congratulated the cathedral campaign committee on the "wonderful service of the afternoon."

"After twenty-five years as Bishop of London, I have attended a few functions in my day, but I have never seen one better conducted from start to finish than the one conducted by your bishop and Archdeacon Laycock today," he said.

At this point, too, he paid a tribute to another who had received part of his clerical experience in Victoria, Bishop Perrin, who, at seventy-eight, was declared by the Bishop of London to be "as flourishing and green as ever, and still a teetotaller." He had entrusted to Bishop Perrin, "without a tremor," the charge of his Diocese of London during his nine months' absence.

In Victoria he did not need to say many of the things he had said in other parts of Canada about the common flag, about the common sacrifice, the common blood. But, referring to Bishop Roper's address, which had just preceded his own, he indicated the importance to every community of holding before itself a grand ideal. Here he repeated his reference of the afternoon to the significance of the planting here, in this distant part of the Empire, six thousand miles from the great new cathedral of Liverpool, of another cathedral which should also bear witness to things spiritual, to a belief in God, in Christ, in the church, in the brotherhood of man, thus answering back the call from the church in the Old Land. He had gone to Liverpool to see the cathedral there, consecrated; he had been invited to

Continued on Page 6

GROUP GOVERNMENT BAD FOR BUSINESS

MEN WILL NOT INVEST MONEY WITH NO SAFETY, SAYS MR. MEIGHEN

With No Tariff Principle, Mr. King Convinced Men Anything Might Happen to Industry

INGERSOLL, Sept. 9.—Premier Meighen closed a crowded day with meetings at Ingersoll and Woodstock. He had spent a long day of constant travel and meetings with scarcely an interval. There were daytime speeches at Kincardine, at Blythe, at Mitchel and at Stratford. At all he pressed his policy of protection, declaring that in every province Conservatives stood for a protection tariff.

Stable Government

He urged that only by the return of a Conservative Government could stable government be hoped for. "This time," he claimed at Blythe, "we shall have the biggest representation

Continued on Page 2

TONIGHT, SEPTEMBER 10

Conservative Meeting

Sir James Douglas School
MOSS STREET

HON. DR. S. F. TOLMIE

Conservative Candidate for Victoria City, Will Address the Meeting

ALD. CUTHBERT HOLMES Will Also Speak

Chairman, Mr. Lindley Crease — Everybody Welcome

Final Rally at Royal Victoria Theatre Monday Night

Twelve Millions Will See Scene on The Silver Screen

VICTORIA will receive no small measure of publicity through the taking of motion pictures of the laying of the foundation stone and attendant ceremonies at the new Christ Church Cathedral site yesterday afternoon. Two services were represented, the Fox News and Pathe.

Mr. John Herron, who represents the Fox News, was asked for an estimate of the number of people who would have the scenes at the Cathedral site presented to them through the medium of the two films to be prepared. He placed the number at 12,000,000.

He said that the film would be shown all over Canada and the United States. It would also be presented in England and in other parts of the British Empire.

PRESIDENT BEATTY GIVES INTERVIEW

IF ELECTION DECISIVE GREAT PROSPERITY WILL FOLLOW, IS BELIEF EVERYWHERE

On No Former Trip Has He Found Greater Confidence in Country—Real Canadian Sentiment

MONTREAL, Sept. 9.—"I have made regular and frequent trips to Western Canada during the last ten years and I can safely say that at no time have I seen greater evidence of its progress or more confidence in the future than was observable on the trip which the directors have just completed," said Mr. E. W. Beatty, president of the Canadian Pacific Railway, on his arrival here this afternoon from a tour of the lines as far west as Victoria. "It is true," said Mr. Beatty, "that weather conditions on the Prairies during the last week have not been satisfactory and that cutting and threshing operations have been generally delayed, but this circumstance has had little effect among the farmers other than temporary disappointment that they cannot have their grain ready for shipping as soon as was expected.

"Throughout the Prairie Provinces there was no other feeling than that of a buoyant faith in the country and its future,—a faith which is amply justified by the really remarkable recovery the whole West is making."

British Columbia

Mr. Beatty said that British Columbia is notable for the improvement in general conditions there. "Vancouver," he said, "is flourishing and it was, without question, one of the busiest cities in the whole of Canada. Trade through the port has increased very greatly during the last few years and still continues to show improvement, and the three major industries of the Province, lumber, fruit raising and mining, are in a better position than they have been for some time past.

"While it is quite true that the lumber business must of necessity fluctuate in accordance with the changing market conditions in the United States and Canada, the quietness is usually only temporary and it is one of the conditions of the trade which is never unexpected. The fruit crops have been uniformly better than last year and the mineral development is progressing satisfactorily. Improved processes of ore reduction and extraction will undoubtedly bring into operation many properties, the character of the ore of which would not permit of profitable development in past years and it is

Continued on Page 3

Foundation Stone of New Cathedral Laid By Bishop of London

Colorful Pageant Marks Ceremony, With Representatives of Mother and Daughter Churches United in Inaugurating Great Undertaking—Thousands Attend Service

Christ Church Congregation Takes Step Long Eagerly Anticipated in Diocese

A GREAT and historic incident in the church life of Victoria in particular and Canada in general was enacted under peculiarly impressive and beautiful circumstances yesterday afternoon in the ceremonies of the laying of the foundation stone of the new Christ Church Cathedral. Glorious weather favored the occasion and an hour before the programme began the adjacent park spaces began to fill with spectators.

By the time the first procession moved out of the Memorial Hall a congregation numbering some thousands packed the floor of the great cathedral foundation, and the pavements and open spaces along the adjoining streets, some even witnessing the proceedings from roofs or treetops. For blocks outside the restricted area motorcars lined the way; small corps of city police, under direction of Chief Fry, keeping excellent discipline in respect to traffic.

The great foundation area itself presented an impressive spectacle. At the east end a giant red cross stood flanked on either side by the banners of St. Andrew, St. Patrick, St. David, and St. George, with a United States banner in their midst. This group of banners was presently supplemented by many others as the various sections of the great procession took up their positions; the brilliant cassocks of the bishops adding to the already colorful scene furnished by the bright gold and green, purple and red rectangles of fringed satin stacked against the east wall.

Great Choir

The choir, led by Mr. Percy Fletcher and accompanied by a band, led the singing which opened the formal part of the service; the choristers, numbering about two hundred and fifty, taking up a position in the southeast part of the floor.

The memorial or foundation stone, hung suspended above the Canterbury stones, on which it ultimately rests.

The precentor and choir and lay readers with the lay members of the Provincial and Diocesan synods having met in the Memorial Hall about 3 o'clock, formed the first procession which entered upon the site at 3:20 p.m. Banners representing the various parishes were carried, and when the choir reached its appointed place the Prayer of Preparation was said, followed by the singing of Hymn 624, "The Church's One Foundation."

Meanwhile the clergy, assembled in the Cathedral for a service of preparation, formed into a procession, which could be seen by the assembled congregation approaching from the West to the site of the new Cathedral. At the head of this procession was the Cross-bearer, attended by two servers, and followed by the visiting clergy, the Revs. G. J. Gray, A. G. Reeves, H. A. Solley, H. C. B. Gibson, J. S. Brayfield, J. Leigh, H. S. Akehurst, Dr. Short, Professor Barford, Professor Wickenden, (of Emmanuel College), the Ven. F. H. Graham, (Archdeacon of Kootenay), the Ven. T. Greene, (Archdeacon of Okanagan), the Ven. F. C. C. Heathcote, (Archdeacon of Vancouver), the Ven. G. A. Ricks, (Archdeacon of Caledonia).

There followed after them the clergy holding the Bishop's special licence, the Revs. S. B. Hart, E. M. Willis, M. W. J. Bruce, A. W. Woods, H. B. Allen, B. S. Clarke, C. H. Cropper, F. H. Fatt, G. Aitkens, and Canon Hinchliffe.

Mission Groups

The groups which immediately followed represented the missionary activities of the Anglican church in British Columbia. The banner of the missions to Chinese was followed by the Rev. Ruoi Ding Li; the banner of the Japanese missions in British Columbia by the Rev. Lim Yuen and Revs. F. W. Casilis Kennedy, and Gemmel.

The banners of the Indian Missions were followed by the Revs. F. Corsley and A. W. Corker.

The banner of the Indian schools at Alert Bay was carried by Peter Neasines, a full-blooded Indian, and there followed immediately after the Rev. F. S. Spackman, principal of the school, and the Rev. T. B. R. Westgate, of the M.S.C.C.

Rural Deaneries

The clergy of the three rural deaneries, Comox, Nanaimo and Victoria, with their banners, followed. First in the group came the banner of Sandwick parish, followed by the Rev. A. G. E. Munson, the Revs. F. A. Ramsay, E. O. Rowbathan, C. H. Popham, A. D. Greene, and J. W. Flinton. Following Nanaimo deanery banner were the Revs. G. Stevenson, E. Moss, H. E. Spurling, A. Blechinger, W. E. Cockshott, and S. Ryall. Victoria deanery banner came last, followed by the various parish groups as follows: St. Matthias, the Revs. F. C. Chapman, W. Carroll, A. L. Nixon, A. W. Collins, N. E. Smith, R. D. Porter, T. M. Hughes, H. Pearson, A. E. de L. Nunns, H. M. Bolton, H. V. Hitchcox, F. A. P. Chadwick, R. Connell, H. St. J. Payne, W. Barton, the Hon. W. B. Heneage, J. S. A. Bastin, F. L. Stevenson, and Canon H. W. G. Hocken.

Next came the Cathedral banner,

Continued on Page 14

FOUR HURT AS CAR ROLLS DOWN BANK

ACCIDENT OCCURS AT MILL BAY WHEN MOTOR SWERVED FROM MALAHAT DRIVE

All Are Pinned Underneath Car—Occupants Rushed to Jubilee Hospital

Four persons were injured last night when the automobile in which they were riding overturned and rolled down a ten-foot embankment on the Malahat Drive, one-half mile north of the Mill Bay trough. All victims were pinned beneath the machine.

Those who were injured were Messrs. Frederick A. Jays, Frederick Ward and Lester Johnson, marines attached to H.M.S. Curlew, and Mr. E. Thomas, 2319 Fernwood Road, driver of the machine.

Messrs. Jays and Ward are at the Royal Jubilee Hospital, where they are suffering from shock and cuts and bruises about the body. Both men are out of immediate danger and their condition is not regarded as serious. Messrs. Thomas and Johnson escaped with slight cuts about the face and head and after receiving treatment were able to leave the hospital.

According to Mr. Johnson, the three men were taking a pleasure ride at the time of the accident. Mr. Thomas, he said, was driving at a moderate rate of speed when suddenly the machine swerved and plunged down the embankment, pinning the occupants beneath the car.

In a few moments a number of passing motorists, attracted by the cries of the injured men, rushed to the scene of the accident. For fully ten minutes—minutes that seemed like hours to the injured men—the wrecking party worked feverishly to extract the victims. The car was finally lifted, traffic being meanwhile suspended.

In the meantime a hurried call was sent for Dr. H. N. Watson, of Duncan, who immediately responded and gave first aid. The Cowichan Taxi Service was summoned and rushed to the scene. The injured men were then placed in the ambulance and taken to Victoria to hospital.

Believing that the victims were in a critical condition, Mr. J. A. Kyle, driver of the ambulance, drove his car into town in record time.

BRITISH AMBASSADOR SPEAKS ON WAR DEBT

Settlement With United States Will Not Be Reopened by Great Britain, He Says

QUEBEC, Sept. 9.—That in so far as sound public opinion in England was concerned, the problem of Great Britain's war debt to the United States was settled, and that there was no question of the British Government opening the matter, was the statement made this afternoon by His Excellency Sir Esme Howard, K.C.M.G., C.V.O., British Ambassador to the United States, who is in Quebec for a brief visit.

"The only thing I can say," declared Sir Esme when asked regarding current debt cancellation rumors, "is to repeat the statement of Sir Austen Chamberlain, British Secretary of State for Foreign Affairs. That is, that the question has been settled and it is not for us to reopen it. Everyone in England intends to pay the debt as long as there is a physical possibility of paying, and there seems to be no reason why it should not be paid in its entirety."

Sir Esme declared that he had no late information regarding the appointment of a Canadian Ambassador to the United States. He repeated as he has often stated in the past, that he had no objection whatever to the appointment of such a minister.

Aged Man Dies Who Remembered O'Connell

ST. JOHN, Sept. 9.—Timothy O'Brien died at his home here last night at the age of 102. He was born in Queenstown, Ireland, in 1824 and came to Canada when about thirty years old. He remembered having heard Daniel O'Connell speak in Ireland.

English Balsam of Aniseed

The original, genuine preparation, sold by us for years. Best for coughs and colds. Per bottle ..... 35¢

The Owl Drug Co., Ltd.

Campbell Building, Fort and Douglas — Prescription Specialists — W. H. Bland, Mgr. Phone 135

"New Alfalfa Hay" "New Alfalfa Hay"

One car new second cutting Alfalfa just in. Come in and see it. Fine green feed.

Phone 413 **SYLVESTER FEED COMPANY** 700 Yates

CHESTERFIELD SUITES

We are showing a splendid range of Chesterfield Suites, Bed Lounges and Easy Chairs, including "SaniBilt" Mothproof Upholstery, all at reasonable prices. Terms arranged without interest if desired.

SMITH & CHAMPION
"THE BETTER VALUE STORE"
1420 DOUGLAS ST. LIMITED.

BACK AGAIN

Holidays are over. Schooldays are here again. To insure the best work this term use

KEYSTONE BRAND SCHOOL SUPPLIES

They are made in B. C. by

SMITH, DAVIDSON & WRIGHT, LTD.
Manufacturers and Wholesale Paper Dealers
VANCOUVER VICTORIA

SPECIAL
For the Open Fireplace
DRY 2-FOOT WOOD
$5.50 Per Cord—Discount for Cash
CAMERON WOOD & COAL CO., LTD.
City Office: Moody Block, Corner Yates and Broad Streets (Upstairs)
Phone 5000

DIGGON'S
PRODUCERS OF PERFECT PRINTING

For Roof Work
Of all kinds—patchings or new work. No job too big or too small.
H. R. BROWN
638 View St. Phone 815

GROUP GOVERNMENT BAD FOR BUSINESS

Continued from Page 1

from the Prairie provinces we have ever had in the history of Canada."

He asserted that Mr. Mackenzie King could not command more than a third of the members of the next House. If, by some miracle, Mr. Mackenzie King were returned to power, he would be dependent on men whose aim was downward revision of the tariff until the goal of free trade was reached. "They will exact their price," Mr. Meighen exclaimed, "at the cost of the fundamental interests of this country."

At Ingersoll, in South Oxford, he spoke strongly in support of the candidature of Hon. Donald Sutherland, Minister without portfolio. He referred to Mr. Sutherland as the "spokesman of the Canadian farmer, fearless, vigilant, vigorous."

Anything Might Happen

"By the process of hacking and twitching and tinkering at the tariff on no principle whatever," Mr. Meighen said, "the King Government succeeded in convincing people that anything at all might happen at any time. Mr. Stewart said he was 'ringing the death knell of protection.' Mr. Motherwell said to the progressives: 'Don't be in too big a hurry; we are moving in the right direction.'"

"Is it to be wondered at," Mr. Meighen added, "that people in Canada would not put money into new investments, into new industries to employ people in our country?

"There is not one chance in ten million of Mr. King being in power independent of the support of men from the Western plains.

"Let the voice of Canada be heard that the moral standard of the public service must be maintained," Mr. Meighen urged, following reference to the Customs inquiry.

Deep Chest Colds Broken Up Without Taking Any Medicine

When the chest is sore and full of congestion, the quickest relief comes from applying a strong, penetrating pain-reliever like good old "NERVILINE." This marvelous remedy penetrates so quickly that it sinks into the tissues the moment it is applied. Down to the very seat of the congestion goes Nerviline, and out comes all soreness from the chest.

Wonderful, you say—yes, it is; but when you stop to consider that Nerviline is about five times stronger than ordinary liniments, you can understand why it breaks up a bad cold in such a short space of time.

Nerviline should be in every home—it's good for Cramps, Sour Stomach, Muscular Pains, Rheumatism, Coughs and Colds. Sold in large 35-cent bottles. (Advt.)

KIRKHAM'S GROCERTERIA
749-751 YATES STREET

Week-End Specials

1 lb. Fletcher's Sliced Bacon, regular 55c
½ lb. New Alberta Butter, regular 40c
1 lb. Tin Crisco, regular 30c
Total $1.25
ALL FOR $1.00

Milk, tall tins, any brand; limit three tins each ..... 10¢
Pure Strawberry Jam, 4 lb. tins ..... 59¢

Vag Camps Pork and Beans, 18-oz. cans ..... 12¢
White Wonder Soap, 5 bars ..... 25¢

Lux, for fine laundering, per pkg. 10c
Heinz Ketchup, large bottles 29c

Empress Baking Powder, 12-oz. tins ..... 18¢
Robin Hood Porridge Oats, large drums ..... 25¢

One Pound Orange Pekoe Ceylon Tea
Five Pounds B.C. Sugar, both for 85c

Red Arrow Sodas, large pkts. ..... 20¢
Good Canadian Mild Cheese, per lb. ..... 25¢

Picnic Hams, per lb. 25c
Cottage Rolls, per lb. 32c
Ham Bologna, per lb. 20c

Broken Butterscotch Candy, per lb. ..... 20¢
New McIntosh Red Apples, 3 lbs. for ..... 25¢

Golden Bantam Corn, per dozen
Fine Ripe Tomatoes, per basket 20c

Sweet Valencia Oranges, per dozen ..... 19¢
Good Cooking Onions, 10 lbs. for ..... 25¢

Delicious Creamery Butter, 3 lbs. for $1.19
Domestic Shortening, 2 pkgs. for 35c

Fruit Department Open Evenings

WAGE BATTLE IN ATHENS SUBURB

Republican Guards Corps Supporting Ex-Dictator Attempt to Enter and Gain Control of Greek Capital

ARMED MOB ATTACKS TELEGRAPH OFFICES

Both Attacks Beaten — Airplanes Bomb Pangalos Troops — Many Casualties in Streets of City

LONDON, Sept. 9.—A Reuter dispatch from Athens late tonight says an armed mob attacked the Central telegraph office, and many shots were fired at the military guard, whose commander was wounded. It is feared there were many casualties in the streets. A condition bordering on anarchy exists.

Serious Fighting

ATHENS, Sept. 9.—Serious fighting with many casualties took place in the outskirts of the city today between regular troops and two corps of Republican Guards supporting Gen. Pangalos, the ousted dictator.

The guard corps, which Pangalos had formed to insure his dictatorship, had been ordered disbanded. Colonels Zervas and Dertilis, in command of the forces, refused to obey and withdrew them with three armored cars to the outskirts.

The Government sent officers to demand their surrender before 11 o'clock in the morning, but the mutineers ignored the ultimatum and advanced along the boulevard, intending to enter and occupy the city.

Battle in Streets

Government troops took up position behind fortified barricades in the streets and opened fire on the advancing rebels, and a regular battle followed. The ammunition in one armored car exploded, destroying the car and killing or wounding a lieutenant and twelve soldiers. Severe fighting on both sides continued and Government airplanes joined in bombing the mutineers. A regiment reinforced the Government troops and about 1 o'clock in the afternoon the mutineers realizing the failure of their attempt, raised the white flag.

UNIDENTIFIED BODY IS FOUND AT SOOKE

Police Believe Body Might Be One of Victims That Perished in Tug Disaster

The finding of an unidentified body yesterday near the high-water mark at a point on the Sooke shore, about eighteen miles from Victoria by road, lead the Provincial Police to believe that it may be one of the victims of the ill-fated tug Hope, which capsized under the stern of the Eemdyk at Bentinck Island on the night of October 17, hurling six men into eternity. The body was decomposed beyond possible recognition.

An investigation is being made by Inspector T. W. S. Parsons, B.C. Police, and Inspector F. Cruickshank, C.I.D. Meanwhile the body is being kept at McCall Bros.' undertaking establishment in the hope that the victim might possibly be identified by clothing or effects.

Bishop Says That He Did Not Speak Of Annexation

TORONTO, Sept. 9.—On August 21 the Canadian Press carried an item on an address of the Bishop of London here, containing the following:

"The Bishop of London, Rt. Rev. A. F. Winnington-Ingram, speaking last night to an audience in Convocation Hall, warned Canadians against the danger of annexation to the United States, and pleaded for the populating of the Dominion by British stock rather than southern Europeans and for support of the Church of England project for Empire settlement."

The bishop has since declared that he "never said a word about the United States annexing Canada."

In justice to his lordship, the Canadian Press desires to state that the sentence complained of was used in a condensation of his remarks on that occasion and was not an actual quotation and evidently did not correctly convey the thought that he had in mind.

Elephant Dies of Pneumonia After Being Captured

CRANBROOK, B.C., Sept. 9.—Myrtle, the circus elephant who escaped from her owners some time ago and was not recaptured until yesterday, is dead. She died this afternoon. Her death, according to circus men, was due to pneumonia, which it is understood elephants contract quite easily. The elephant was in poor condition when it was found, and nothing that the circus men could do was of avail.

In the meantime nothing further has been gathered as to the whereabouts of Charley Ed, the last truant.

WHITE HORSE SCOTCH WHISKY
"Bottled in Scotland"

This advertisement is not published or displayed by the Liquor Control Board or by the Government of British Columbia.

Is Named Director Of Drug Division

MR. W. H. HANCOCK
Of Harold F. Ritchie & Co., Ltd., Toronto and New York.

CANADIAN CLUBS TO CARRY WORK FURTHER

Permanent Full-Time Secretary Is to Be Appointed for Central Organization

OTTAWA, Sept. 9.—Appointment of a permanent full-time secretary for the Association or Canadian Clubs was provided by that organization at this morning's session here of the annual meeting. A recommendation that the budget for the year be placed at $21,000 was passed also.

After a lengthy discussion on a resolution to the effect that the Canadian Clubs interview Federal and provincial governments and many Canadian organizations regarding a fitting nationwide celebration of the Diamond Jubilee of Confederation, an amendment that the matter be left to the incoming executive was passed.

Fund for Sending Speakers

The convention of the Association of Canadian Clubs last night decided that a speakers' fund should be established to provide for sending speakers from one part of the country to another. Mrs. Nash believed that such an exchange of speakers would counteract a tendency to sectionalism in Canada. Last year $1,600 was spent on this work.

The convention decided to continue its investigation of the teaching of Canadian history in schools. It was also decided to secure space in the magazine, Forest and Outdoors, the official magazine of the Canadian Forestry Association. A certain number of pages will be at the disposal of the Canadian Clubs and will be edited under the supervision of the club's executive.

Invitation to the King and the Queen to visit Canada next year in connection with the projected Diamond Jubilee celebration of Confederation throughout the Dominion will be extended if a suggestion made at the morning session of the Association of Canadian Clubs here is adopted by the Federal Government.

"THE SAME DOG WITH A DIFFERENT COLLAR"
A Jab at Spain's Civilian Directorate, Which Was Originally Military.
—From Cartelas, Havana.

Postmaster Confesses He Plugged Ballot Box

FORT SASKATCHEWAN, Alta., Sept. 9.—That he had "plugged" the ballot boxes at Lac La Biche rural poll at the October, 1925, general election, and that he had done so on the suggestion of the late Isaac Gagnon, returning officer for the Athabasca riding, and on that of W. A. Deyl, one of Gagnon's assistants and a worker for C. W. Cross in the election, was the confession of Philippe D. Hamel, J.P., mayor and postmaster of Lac La Biche, given at Fort Saskatchewan before Mr. Justice Clarke.

"How do you know it is a police dog?"
"He bites dishonest people."
"How can you tell that?"
"He bit me!"—Buen Humor, Madrid.

DEFIERS OF LAW ASSIST MR. KING

Yet He Asks the Country to Entrust Him With the Work of Cleaning Up, Observes Mr. Meighen

PREMIER WOULD RAISE DUTY ON GARDEN STUFF

Those Who Can Afford to Buy Early Imported Fruit and Vegetables Can Afford to Pay Duty, He Says

KINCARDINE, Ont., Sept. 9.—Speaking here this morning, Rt. Hon. Arthur Meighen, Prime Minister of Canada, reviewed his plan to revise the agricultural schedule of the Canadian tariff to the level of the United States' tariff. He understood, he said, that there were certain fruits in the Canadian tariff on which duty was already higher than in the United States' tariff. He proposed to make the duty higher still, "I propose to see to it," Mr. Meighen added, "that those Canadians who can afford to buy early American fruits and vegetables ahead of our production shall have a good chance to pay money into the treasury of Canada for the privilege."

Why Do They Support Mr. King

Mr. Meighen again denied, as false, reports that Hon. W. A. Black, Minister of Railways, was opposed to the Canadian National Railways, declaring "There won't be any King Government," in referring to election day results, and said "Defiers of the law are behind the King Government in this contest, yet the King Government asks to be allowed to clean up."

ANGLICAN SYNOD HEARS CHURCH COLLEGE PLANS

Principal Vance Reports on Work Accomplished in Preparing Students for Ministry

VANCOUVER, Sept. 9.—At the concluding session of the Provincial Synod of the Anglican Church here yesterday a statement by Rev. W. H. Vance, D.D., principal of the Anglican Theological College, on the work accomplished in preparing students for the ministry was presented. Progress on plans for the new building at Point Grey was also reported.

Four graduates had been given to the church last year, Dr. Vance declared, and seven will complete their course during the coming Winter.

Plans for Building

With regard to the proposed building, Dr. Vance said the lease for the site at Point Grey had now been signed by the university authorities, and the sum of $100,000 was in sight toward the cost of construction. The Women's Guild, which had done such splendid work in looking after the present building and the comfort of the students, had $5,000 in hand for the furnishing, he said. The building would include residence for the principal, office, and rooms for thirty-three students and one guest. A chapel would be added as soon as possible and some donations had already been received for this purpose.

Addresses were given by Mr. G. S. Wood, of Toronto, for the Social Service Council, and Rev. Dr. Hiltz, of the Sunday school and Young People's Board.

Dr. Hamilton's Pills Remove Constipation Overcome Biliousness

THEY DO NOT GRIPE!

These Mild Vegetable Pills Are Easy to Take, and Do Not Sicken

Instead of irritating and weakening, as many harsh pills do, Dr. Hamilton's Pills prove a mild, yet certain corrective to an overburdened system.

Taken at night, they work while you sleep, and you feel fine next morning. Headache is gone, system is cleansed and tuned, you feel like a new person.

After cleansing and regulating your system with Dr. Hamilton's Pills, you'll feel like new all over. Get them today. 25c at all dealers. (Advt.)

Boys' Underwear

A large range of satisfying brands of English and Canadian Underwear, selected for their good wearing qualities; shown in all the popular styles.

A Few of Our Many Lines

COMBINATIONS
Penman's Preferred ..... $1.60 to $2.00
Penman's "95" ..... $2.25 to $3.00

SEPARATE GARMENTS
Penman's Preferred ..... 80¢ to $1.20
Penman's "95" ..... $1.15 to $1.65

ENGLISH COMBINATIONS
Imported All-Wool Combinations in all styles and made by the best of English houses. You're sure to get satisfaction if you get it at Wilson's. Priced up from $2.50

W. & J. WILSON
ESTABLISHED CLOTHIERS 1862
TO MEN AND BOYS
1217-1221 GOVERNMENT ST., VICTORIA, B.C.

"The Footwear Centre"

PARENTS!

You can rely upon "Cathcart's" School Children's Footwear

The question of price can best be settled here. In any event visit us before you buy.

CATHCART'S
We Can Fit and Suit You
1208 Douglas St. Phone 1125
WM. CATHCART & CO., LTD.

THREE MORE LOTS SOLD BY OAK BAY

Tax Sale Yields $2,146 for Municipality —Sixty-Nine Parcels Remain to Be Sold

Three more lots were disposed of at the Oak Bay tax sale, which continued yesterday, bringing the lots sold to seventeen out of eighty-six parcels offered. The aggregate price of the properties reached $2,146. Their assessed value is $16,360.

The assessed value of the remaining sixty-nine parcels is $26,180, and the total upset price reaches $4,290. Any further applications for purchase of these properties will have to be made through the Council, Clerk Blandy stated yesterday.

See you at the Travelers' frolic, Crystal Garden, September 17.

Week-End Specials
At the New England Market

Prime Ribs Beef, per lb. ..... 20¢ | Rump Roast Beef, per lb. ..... 20¢
Pot Roast Beef, per lb. ..... 10¢ | Boiling Beef, per lb. ..... 10¢
Boneless Stew Beef, per pound ..... 12½¢

Shoulders Local Spring Lamb, per pound ..... 28¢
Legs Local Spring Lamb, per pound ..... 40¢
Lamb Stew, per pound ..... 18¢

Choice Veal Roasts, per lb., 25¢ | Veal Stew, per lb. ..... 15¢

FOWL
Fresh Local Fowl, per pound ..... 25¢
Fresh Local Chickens, per pound ..... 32¢ and 35¢

SUGAR CURED CORNED BEEF
Corned Brisket, per lb. ..... 10¢ | Corned Rolled Brisket, lb., 15¢

COOKED MEATS
Choice Cooked Ham, per lb. 65¢
Choice Veal Loaf, per lb. ..... 30¢
Choice Corned Beef, per lb. 30¢
Choice Ham Bologna, lb., 20¢

SAUSAGES
Pure Pork Sausages, per lb. 30¢
Country Style Sausages, lb. 30¢
Tomato Sausages, per lb. ..... 15¢
Beef Sausages, 2 lbs. for 25¢

No. 1 Alberta Creamery Butter, 40¢ a pound; 3 pounds for $1.15

NEW ENGLAND MARKET
750 YATES STREET—Across From the Dominion Hotel
Phone 2368 Free Delivery

VALUES!

That Will Take the City by Storm

One Group Women's $6 to $9

STRAPS and OXFORDS

Here is a footwear feature that will be the talk of the town. Suedes, patent and kid leathers, in one and two-strap shoes, and even a few pairs of brown calf Oxfords. Now priced at only

$1.45

Amazing Values

One Group of Women's $7.50 to $10

Strap Pumps Oxfords

$3.45

Here is another outstanding feature of this great sale, for at the very lowest price in years, you will find hundreds of pairs of quality footwear made to sell in the regular way from $7.50 to $10.00—patents, suedes, kid leathers in either Strap Shoes or Oxfords. Practically all sizes are represented in this group of well-known footwear. Georgina, Newport and Packard brands aplenty, and all priced at only $3.45. People will hurry for these exceptional values, so be on hand early.

We Are Justly Proud of Being Able to Offer You Church's Footwear at Such a Low Price

STRAPS and OXFORDS

One Lot Church's—$11 to $14 Values

Another worth-while group of quality footwear. Think of it. Such qualities—Oxfords, Brogues, Strap Shoes, in black or brown willow calf, suede or patent. You know the kind—Church's—and priced at only

$7.85

Munday's

BRITISH BOOT SHOP

1115 Government Street

"Fed Up" Said the Stockraiser

"Fed up" by losses through cattle abortions. If you're a dairyman, goat breeder, or breeder of any other canines, do not be without the "Bowman" abortion remedy.

The Erick Bowman Remedy Co. of Canada, Ltd.

Office and Factory, 518 Yates Street

LOCAL JERSEY HERD WINS MANY AWARDS

Glamorgan Farm Scores Additional Successes at New Westminster Provincial Exhibition

NEW WESTMINSTER, Sept. 9.—Additional awards in the Jersey cattle class at the Provincial exhibition here were made on Wednesday, giving many successes to the Glamorgan Farm herd of Mr. J. S. H. Matson. The awards include:

Senior calf, cow—Dumvill, McGillivray, Waikiki, Matson, Waikiki.

Junior calf, cow, fifteen entries, the biggest class—Matson, Matson, Dumvill, Waikiki, Spencer.

Bull, four years and over—Waikiki, Spencer, A. Weaver, McDermid.

Bull, three years—W. McIntyre, of Sardis.

Bull, two years—Waikiki, Matson, Antenen, McDermid, Dumvill.

Junior yearling bull—Wes McIntyre, George Morrison, Burquitlam, J. J. Weaver, Wainwright; Matson.

Senior calf bull—Spencer, Waikiki, Dumvill, Spencer, McGillivray.

Junior calf bull—Waikiki, Spencer, McDermid, Dumvill, Antenen.

The junior championship also went to the Riverdale stock farm, H. J. Weiser owning the winner of the reserve ribbon. The winners were:

Jersey, cow, four years and over—J. S. H. Matson, 1, 2 and 3; David Spencer, M. B. McDermid, Eburne.

Cow with yearly record, four years or over—Matson, McDermid, Waikiki Farm, A. E. Dumvill, Spencer. (To be confirmed.)

Cow, dry, three years or over—Spencer, McDermid, Waikiki, Matson, Spencer.

Cow, three years old—Matson, Matson, Spencer.

Cow, two, freshened—Spencer, C. Antenen, Spencer, Matson, Matson.

Cow, two, not freshened—Waikiki, Spencer.

Senior yearling cow—Spencer, W. S. Wainwright, Waikiki, J. W. McGillivary, Matson.

Junior yearling cow — Waikiki, Dumvill, Matson.

CONSERVATIVES SUPPORT LABOR

Continued from Page 1

what Victoria makes it," said Dr. Tolmie. "As long as you 'leave it to George' to do it, you will get nowhere."

The Conservative party while in power from 1917 to 1921 had made a splendid record with respect to labor, and the recognition of the industrial classes to a share in the government of the Dominion, said the minister. He added that some of the good deeds which had been accomplished by the Conservatives in these years had been undone by the Liberals, after the latter came into power.

In that time the Conservative party had given labor representation on fourteen boards and commissions. It had also appointed the first labor senator in the Dominion, and the first real labor minister and the first labor railway commissioner on the Railway Board.

Services to Labor

It had passed the Employment Service Act of 1918 and established ninety employment offices throughout Canada on a fifty-fifty basis with the provincial governments. Through this 2,721,981 men and women had found employment.

The Conservatives had passed the Technical Education Act of 1919, granting Federal aid to the amount of one million dollars a year in aid and encouragement and training, thereby enabling wage earners to increase their efficiency and earning power. There had been 3,158 teachers employed who instructed 88,024 pupils in 221 day and evening technical schools in 1925 as a result of the continuation of this policy that was initiated by the Conservatives.

A definite policy with respect to the relief of unemployment was adopted co-operating with provincial and municipal bodies so that $7,000,000 were expended in this relief by the bodies affected.

The Conservatives had maintained and strengthened the Industrial Disputes Act, establishing 171 boards, which had resulted in strikes being averted in all but thirteen cases. The Liberals had destroyed the usefulness of the act to a very large extent, and only eight boards out of nineteen applications had been established.

Liberals Counteracted

The Conservatives had appointed and maintained two officials to promote and encourage co-operation between employer and employee under the industrial council plan. The Liberals had abolished the positions and discontinued the work.

The Conservatives had maintained a regular and competent staff of fair wage officers. The Liberals had abolished the office positions at Calgary and Ottawa.

Dr. Tolmie said that he had never made the statement attributed to him that the Liberals were disloyal. He believed that they were as good citizens as the Conservatives. He, however, was of the opinion that they had failed to arrive at a proper policy with respect to the administration of the affairs of the country.

Dr. Tolmie, referring to the references made by Liberal speakers that he was receiving from $10,000 to $15,000 a year, said that this was news to him. He had been working as organizer of the Conservative party without any remuneration this year.

He said, like those he addressed, his prosperity depended upon the prosperity of Vancouver Island.

Going into the conditions in Canada, he had said that what was needed was a policy that would be fair to all parts and to all classes. Canada could not be composed altogether of farmers or all any other class. An all-high tariff or an all-low tariff would not be fair and would not work to the advantage of the country.

Fair Tariff Commission

Mr. Meighen would appoint a tariff commission representative of agriculture, labor and manufacturing. The advice of the commission would be sought on the various items to be considered.

If Canada were to keep her citizens at home and pay wages equal to that of the United States, it seemed necessary to provide a system of protection that would insure this result.

He instanced the case of cement being shipped from Japan into Vancouver in the "clinker" stage, which represented a partially manufactured condition, but which in reality required only to be put through a grinder and be sacked.

To prevent such a product coming into competition with the locally-made cement, made under very much higher cost, it would be necessary to provide a special tariff against such importations.

On the matter of immigration, Dr. Tolmie felt it was useless to introduce a policy in this direction until conditions were such that there was an incentive for holding those already here.

The United States followed a policy of running that country solely for the benefit of the United States. It was time Canada adopted a similar policy. There was little hope of getting redress from the Liberals, for Hon. Mr. Stewart hoped "the death knell of protection had been sounded," and Hon. Mr. Motherwell expressed the view that they were about to reach free trade by easy stages.

Honesty Needed

Honest, decent, efficient administration was necessary in Canada before all other things, said Dr. Tolmie, in introducing a review briefly of the Customs scandals revealed at Ottawa.

Dr. Tolmie said that the old age pension scheme was something that should be taken up in Canada. There was no difference of opinion on this point between the two parties. The need, however, was for a workable bill.

The bill passed the House of Commons without a division. It was defeated in the Senate, however. Mr. Meighen had declared himself in favor of an old age pension bill that was workable.

Canada First Policy

Mr. Burke McPhillips appeared with Dr. Tolmie and spoke well on the issues. He pointed out that the coming election was one of the most important elections that had been held in Canada. The Conservatives stood for a Canada First policy which had been inaugurated by the great statesman, Sir John A. Macdonald.

The effects of the Liberal policy on an industry like that of the British Empire Steel Corporation in Nova Scotia was referred to by Mr. McPhillips.

The Liberal Government had been petitioned to give heed to the needs of this steel company in order to save it from the competition of the United States concerns, but no attention was paid to the demand.

The Conservative party stood pledged to give protection to its industries, and to keep its young men in Canada.

The Liberals had no chance of being returned without the aid of the Progressives. This assured that the Progressives would control the situation, and Mr. Mackenzie King was ready to accept power under these conditions.

The Liberals were using the old age pensions bill as stumping powder to displace the Conservatives in the esteem of the electorate. Mr. Allan Aylesworth, one of the most noted Liberal Senators, had agreed with the Conservative Senators that the bill was unworkable. The Conservative leader was pledged to bring in a workable old age pensions bill. Those who wished a pension bill would be well advised to elect the Conservatives who would introduce a bill that could be approved by the Senate.

The meeting was presided over by Mr. Reginald Hayward, M.P.P.

Strained Relations With Governor in Australian State

SYDNEY, N.S.W., Sept. 8.—Hon. J. T. Lang, Labor Premier of New South Wales, announced today that Parliament would be opened on September 22 by a commission instead of by the Governor, Admiral Sir Dudley Rawson-Stratford de Chair. No reason is given for the abandonment of the usual custom.

Following the friction in New South Wales last March between the Labor Government and Sir Dudley de Chair over the appointment of members to the Legislative Council, the second House of Parliament, it was reported that Premier Lang would ask the Imperial Government to recall the Governor. This was later denied, but the Attorney-General of the state submitted a memorandum to Lt.-Col. L. C. S. Amery, Secretary of State for Dominion Affairs, proposing that Australians be appointed as state governors in Australia.

The reply made by Lt.-Col. Amery was not made public.

88-Year-Old Farmer Is Oldest Fiddler

MR. SAMUEL McKEE

Eighty-eight-year-old farmer, who was the oldest competitor in the old fiddlers contest at the Canadian National Exhibition, Toronto. Although well past his allotted three-score years and ten, Mr McKee, who comes from Guelph, Ont., tapped time with his feet like a man half his age. While he did not finish among the first three, he played exceptionally well for a man of his age.

Train Robbers Caught And Jewels Recovered

PAXTON, Ills., Sept. 9.—The major part of the loot obtained by diamond robbers, who held up three jewelry salesmen on an Illinois Central train at Champaign last night and fled with $480,000 worth of gems, was recovered today when two brief cases were found hidden under the scale of Loda, Ills., stockyards, several miles south of the point at which the thieves were captured today.

GAS IN THE STOMACH IS DANGEROUS

Recommends Daily Use of Magnesia to Overcome Trouble Caused by Fermenting Food and Acid Indigestion

Gas and wind in the stomach accompanied by the full, bloated feeling after eating are almost certain evidence of the presence of excessive hydrochloric acid in the stomach, creating so-called "acid indigestion."

Acid stomachs are dangerous because too much acid irritates the delicate lining of the stomach, often leading to gastritis, accompanied by serious stomach ulcers. Food ferments and sours, creating the distressing gas which distends the stomach and hampers the normal functions of the vital internal organs, often affecting the heart.

It is the worst of folly to neglect such a serious condition or to treat with ordinary digestive aids which have no neutralizing effect on the stomach acids. Instead, get from any druggist a few ounces of Bisurated Magnesia and take a teaspoonful in a quarter glass of water right after eating. This will drive the gas, wind and bloat right out of the body, sweeten the stomach, neutralize the excess acid and prevent its formation, and there is no sourness or pain. Bisurated Magnesia (in powder or tablet form—never liquid or milk) is harmless to the stomach, inexpensive to take and the best form of magnesia for stomach purposes. It is used by thousands of people who enjoy their meals with no more fear of indigestion.

(Advt.)

Angus Campbell & Co., Ltd.

1008-10 GOVERNMENT STREET

Ready for Your Inspection

An Amazing Collection of

New Fall Coats

In the Smartest Autumn Modes and Very Specially Priced

You may choose from a wonderful collection of New Fall Coats. Smart, youthful they are with their graceful bloused and dolman lines, with luxurious fur collars in flattering styles from Medici to shawl. Tailored from exquisite lustrous fabrics and a glory of color and style.

In tweeds and woven mixtures are coats ideally suited for utility and travel wear, with trim belts, leather trimmed pockets and good looking fur collars. All at prices that will prove most interesting.

See These Fur-Trimmed Coats Selling Here Today at

$22.50, $26.50 and $39.75

Here are three specially priced groups of New Fall Coats with cosy fur collars, well lined and well tailored throughout. These stylish looking coats are very remarkable value today at **$22.50, $26.50** and **$39.75**

On Sale Today

Two Groups of Smart Silknit Dresses at

$7.90 and $9.90

Marked for a quick clearance today, two groups of stylish "Silknit" Sports Frocks in many charming colors and smart styles. They are wonderful value today at **$7.90** and **$9.90**

VIEW WINDOW SHOWING

PRESIDENT BEATTY GIVES INTERVIEW

Continued from Page 1

beyond question that only an infinitely small part of the wealth of that Province has yet been developed."

Prosperity and Politics

Mr. Beatty found upon all sides a profound desire that the elections should have a decisive result. The feeling among the business men of the West, he said, is the same as that of the East, namely, that given a Government capable of functioning fully, both administratively and legislatively, Canada would enter upon a period of prosperity which has no parallel in its past.

"I have rarely seen," said Mr. Beatty, "such quiet but universal confidence expressed, nor at any time has there been, I think, such a widespread demand for immigration measures. It is felt that immigration to an extent that will meet the country's needs can result only from two causes, one a general balanced prosperity within the country itself, and the other effective, efficient and active efforts by the Government and by the colonization organizations working in conjunction with the Government.

Will Always Be Maintained

"The old fight against geography will always be maintained in Canada," he said, "but the success of our efforts in meeting geographical disabilities will be greatly expedited by more people, and what now appears to be a problem embarrassing to our progress will disappear when our population exceeds the present by a few more millions. Canada is a very great country and its widely-separated territories require more than usual mutual understanding by its people. Prosperity generally begets a more tolerant feeling towards the needs of other parts of the country, and I found nothing in Western Canada that indicated any lack of appreciation of the needs of the East, though of necessity and quite naturally, local interests are not lost sight of.

Real Canadian Sentiment

"One of the factors which have contributed to this result has, I think, been the travel of Easterners to Western Canada, which is yearly becoming more extensive and which has the dual result of supplementing the Easterner's knowledge and therefore making him a better Canadian and of adding to his appreciation of the value and national importance of Western industry and enterprise.

"It appears to me," said Mr. Beatty, "and this view is shared by the directors of the company, that a better, real Canadian sentiment is developing throughout the whole country, and this in spite of the rather disturbed atmosphere which is incident to a strenuous election contest.

"Railway facilities to insure the movement of the crop are already provided," he said, "and given fair weather conditions the crop will be large and its transportation expeditious."

Travelers' frolic, Friday, September 17.

Brentwood Bay

This property commands one of the finest views of Saanich Inlet and Malahat district

The House is exceptionally well built, recently painted and decorated, and has 7 large rooms, arrangements in attic for two more, good basement and nearly all conveniences, electric light, etc.

The Land, nearly ten acres, all a wonderful high view site with a gentle slope to the west, and is practically all cleared and fenced; some fruits and pasture.

The Outbuildings consist of a large stable, garage, feed, tool and poultry houses.

If you are in the market for a really nice place, inspection will decide in its favor, and for the property the price is low at **$10,000**

ARTHUR COLES

1215 Broad Street Victoria, B. C.

Real Estate and Insurances

PRODUCERS SAND AND GRAVEL CO., LTD.

SAND AND GRAVEL

Scientifically graded and washed with fresh water. Largest capacity in Canada

1902 Store Street Phone 305

THE NEW FRENCH REMEDY.

THERAPION No. 1

THERAPION No. 2

THERAPION No. 3

No. 1 for Bladder Catarrh. No. 2 for Blood & Skin Diseases. No. 3 for Chronic Weaknesses. Sold by leading chemists. Dr. LeClerc Med. Co. Haverstock Rd. N.W.3, London

Victoria Baggage Company

H.M. Mail Contractors

Our Specialty

Furniture Moved, Crated and Shipped

Pool Cars for Prairies and All Points East

We Can Save You Time and Money. Largest Vans in the City

Phones 2505 and 2506

510 Fort Street

The Daily Colonist

Established 1858

The Colonist Printing and Publishing Company, Limited Liability

J. L. Tait, Business Manager

Subscription Rates by Carrier and by Mail in Districts Contiguous to Victoria, Served by Colonist City Carriers:

Yearly $12.00
Monthly 1.00

Subscribers in ordering change of address should be particular to give both old and new address.

Subscription Rates by Mail:
To Canada, Great Britain, the United States and Mexico, except districts as above:

Yearly $6.00
Half-Yearly 3.00
Quarterly 1.50

All subscription rates payable in advance. Mail subscribers are requested to make all remittances direct to The Daily Colonist.

Friday, September 10, 1926

PERMANENT PROTECTION

Mr. Arthur Meighen, the Prime Minister, has defined the Conservative tariff policy which he is advocating in the present campaign. "We stand," he says, "for a definite and sustained and permanent protective system in this country. We propose to investigate, at the hands of a tribunal, not of politicians but of business men, experts of the best kind, the situation of every industry, and to revive those schedules on the basis of protection, such protection as will enable each and all to grow and expand as this Dominion expands." The Conservative policy in this respect is a specific one. It is designed on the principle of Canada for the Canadians. It is on the basis of adequate protection where such need exists. It is proposed so as to do away with all unemployment which leads to emigration from the country to a more highly protected land.

Mr. Meighen's policy is one in sharp contrast to that of the Liberal Party. In a fiscal sense the Liberals throughout the past five years have been at the mercy of the Progressives. Whenever the Progressives wanted certain duties reduced the Government of Mr. Mackenzie King immediately acquiesced, irrespective of what the results might be on industry. There was no settled policy to promote the economic welfare of the country. It was a question of dictation in Parliament by a small group who had sectional interests to serve. The Liberals showed themselves office-lovers first and took little heed of the factors which count in Canada's prosperity.

There is a Government now in power at Ottawa which is pledged to a policy of stability in fiscal affairs. The resources of the country are to be conserved for the people themselves—the taxpayers. There is to be no truckling, either to any sectional interests or to American manufacturers. If the latter want our raw resources for their exploitation they will have to pay for them at a rate which will make their manufactured goods compete with goods manufactured in Canada on an equal competitive basis. That is the policy of stability. The industrial future of Canada is to be fostered if the people will give the Conservative Government a mandate for the resumption of the National Policy which first brought this Dominion prosperity and upon which its fiscal future is inevitably founded.

FREIGHT RATES ISSUE

Five years ago Premier Oliver entered upon a fight to bring about a complete equalization of freight rates, mile for mile, throughout the Dominion. He took issue upon the subject not only with the railway companies but with the rest of Canada. He has carried on propaganda of illimitable verbiage, and out of the taxpayers money he has spent a sum approximating $150,000 to fight the Mountain Scale case. Most of that money has been paid to Mr. G. G. McGeer, the late Liberal member for the Richmond constituency in the Legislature, a strong supporter of the Liberal Government, and now the Federal Liberal candidate in the constituency of North Vancouver. The sum which has already been expended in the freight rates fight, and the prospects of paying out still further large amounts, involve what would afford a substantial relief to the people if it were applied to a reduction in the Provincial Income Tax in any one year.

The case for reduced railway freights is still going on undecided. What started Premier Oliver and his Government on its expensive course in this particular was because he saw that certain commodities moving eastward from British Columbia were subjected to higher freight rates than those applicable to some other parts of Canada. He noted this, not with the trained eye of the qualified traffic man or the businessman who has been instrumental in playing his part in the foundation of the rate structure as it exists today. He saw just one side of the question, and it appealed to him as something that should not exist. He did not call those to his councils who have an expert knowledge of the freight rate structure of Canada. He never pursued to its logical conclusion what action his theory of complete equalization would have on the development of the natural products of this Province. We doubt if he has ever examined very closely the action of such equalization upon freight rates themselves and the action of freight rates upon the movement of traffic.

If Premier Oliver really hoped to arrive anywhere in setting before the people of British Columbia what is their economic due in the matter of freight rates he should have realized long ago that the best available advice should have been enlisted on the subject. Instead, Mr. Oliver engaged the services of a lawyer who had to begin to serve an apprenticeship in acquiring knowledge of the subject, and whose only qualification at the time he was engaged in the employ of the Province was that he had been intensively active in his party's affairs, and particularly on the platform during election times. No contract appears to have been made with him, and there was no stipulation as to his fees or expense allowances. He seems to have been given carte blanche, and the result is that our Legislature up to twelve months ago had had to foot bills amounting to nearly $150,000. Since then very heavy commitments have been made, and the future obligations, unless some period is put to Mr. McGeer's activities, constitute a matter of very grave moment to the taxpayers of this Province.

The Canadian Pacific Railway Company, in its representations before the Railway Commission on the subject of freight rates as applied to British Columbia, has been able to secure on its behalf the ablest legal talent in the Dominion at an outlay of $11,000, as compared with the $150,000 or more spent by British Columbia. In considering this comparison it might be pointed out that an immense amount of the data on which Mr. McGeer bases his arguments was furnished to him gratis by the railway companies, and that a complete comparison of freight rates was prepared for him by the former Provincial Freights Bureau, at a cost not included in his fees and expenses. The Province has thus become involved in alarming expenses with no indication of alleviation in the future. It is full time for an analysis of just where we are going to land in the freight rates fight. The matter will be dealt with from this standpoint in future articles so that the people can appreciate the significance of the situation.

THE LIBERAL CAMPAIGN

Mr. Mackenzie King says that no one in Canada has been subjected to more bitter attacks than he has. That is unquestionably the language of exaggeration. The most attacked man in Canada is Mr. Meighen. Again and again he has been shamelessly villified and his opponents have stirred up the worst prejudices of race and religion in order to injure him politically. They have launched a campaign of calumny against him in Quebec which is resurrected with each succeeding election. They have descended into the mud and mire in order to tarnish his reputation. He has been patient and enduring under all these attacks because he knows they are untrue. Mr. Mackenzie King on the other hand appears to resent criticism of any kind and is continually defending himself.

The contrast between the speeches of the rival leaders in the present election campaign is one between dignity and petulance; between statesmanship and political profit; between constructive thought and cavilling and complaining. It is a notable contrast which cannot fail to impress the people. Mr. Mackenzie King's latest complaint that he is "the most bitterly attacked man in Canada" is typical of a mentality which believes in an individuality that is superior to the decrees of Parliament and which resents the assertion of the authority of the constitution itself. The former Liberal Prime Minister and his lieutenants, as the campaign approaches its end, seem to be impregnated with a counsel of despair. They are complaining of their political opponents in querulous vein, instead of fighting with their backs to the wall in the forlorn hope in which they are engaged.

A FAITHFUL WORKER

A kindly spirit, whose heart was filled with all charitableness, has passed away in the death of Mrs. Elizabeth Hiscocks. She was one of the real working philanthropists who did good because her reward lay in the doing of it. She had, indeed, the inherent faculty of being kind, farseeing and practical in her works of charity, but whatever she did she did not consider as charity at all, but as simple acts of humanity which must be done. For many years she was an indefatigable worker in a variety of causes, and they were all designed for social betterment. She was a Christian of the practical type who believed in deeds not words. Her enthusiastic spirit of well-doing kept her in the harness of philanthropy to the end, and if time were granted her perhaps the only regret she could have felt in her sudden passing was that she was not spared to witness yesterday's ceremony of laying the foundation stone of the new Christ Church Cathedral. That was a project very close to her heart, one in which she worked enthusiastically and always to good purpose. Her welcome at the gates of Heaven cannot be other than that of "Faithful servant, well done." To her children and other surviving members of her family the deepest sympathy of all interested in social and religious welfare will be extended.

One issue of the campaign is admirably summed up by an Eastern paper which says: "This country, with its crushing taxation, its visibly frightened industry and its railway debts is in no condition to endure another period of party bargaining in Parliament, in which—no matter who wins or who is fooled—the taxpayer invariably loses."

Note and Comment

By R. B. D.

We believe the intelligent elector will be glad when the political campaign is over, we surmise that the politician (except the politician who delights in the sweet music of his own voice) also will be glad when the political campaign is over, and we know that we shall be glad when the political campaign is over.

• • •

The elector will be glad when the politician ceases from troubling because he has been listening to or reading speeches for nearly a month, and no politician, however brilliant his imagination or how capacious his budget of facts, can be expected to have something new to say after he has appealed to the intelligent electorate in a dozen or so of speeches.

• • •

The politician will be glad when he is not expected to trouble the electorate further because, if he is a capable politician, he realizes that his oratorical resources are exhausted and that he has nothing more to say that is of surpassing interest to the intelligent elector.

• • •

We shall be glad when there is nothing more of importance to do in connection with the elections but count the ballots, because then a large amount of space in the newspapers that was devoted to speeches that contained nothing new will be available for the publication of news of real interest to the great majority of readers of the newspapers. Consequently we shall heave a great sigh of relief when the election campaign is over, and our irrepressible sigh of relief will be accompanied by an even greater sigh of relief from everybody.

• • •

Of course the big, overflowing and enthusiastic final meetings of the campaign are yet to be held; but practically the strenuous labors of the campaign are over. There is little more to be done except count the ballots and speculate about the results after the ballots are counted. We confess that we are neither a prophet nor the son of a prophet. When we are tempted to utter a prediction, we think of the wise counsel of Sir John A. Macdonald that elections are like horse races. Nobody can be certain of picking the winner, for the race is not always to the swift. Neither is the battle always to the strong.

• • •

There are only two individuals that we know of who are morally sure of the results of the elections. One is the person who speaks in the name of the Conservative Party. The other is the person who says he is authorized to speak in the name of the Liberal Party. The prophet of the Conservative Party says his party will have a working majority in the new Parliament, and his statement of course has been published in all the Conservative newspapers. The prophet of the Liberal Party is more conservative than the prophet of the Conservative Party. He predicts that while the Liberals may not "sweep the country," with the support of the elected representatives of the Progressive Party, with the support of the representatives of the Labor Party, and with the support of the elected representatives of all the parties which profess to be independent, the Liberals will have a sufficient composite majority in the new Parliament to turn the Government out of office. This statement of course has been published in all the Liberal newspapers.

• • •

After reading all these contradictory statements, naturally our political mind was in a state of bordering on distraction, and we have no doubt that after reading all these contradictory statements the political minds of multitudes of people also were in a state of bordering on a distraction. Then just at the time when we did not know who to believe or what to think about the political situation, a prophet arose and made another statement which blew away the cloud of doubt and left the political situation as clear as the sky on a brilliant September morn.

• • •

Mr. C. M. Woodworth of Vancouver says that never in the course of his life has he been wrong in his predictions as to the result of elections. He says that if he has erred at all in his predictions, he has been perhaps a trifle too generous to the losing side. He says he predicted that in the general elections of last year Mr. Meighen would enter the House with a following of 117 members. That was exactly the number of supporters Mr. Meighen had, but one Conservative was counted out.

• • •

"Believing that I am no less fallible in this election than in the past," Mr. Woodworth begs to inform The Province newspaper "that Mr. Meighen and his followers in the next House will number not less than 131. Owing to the fallibility of judgment above mentioned, I admit that they may number more but not less." There is the prediction of a proven prophet and the unqualified statement of an unbiassed authority. Whatever doubts we may have entertained as to the result of the election have been dissipated. The Meighen Government will be supported in the new House by 131 members at least. Rt. Hon. William Lyon Mackenzie King will be supported by 113 members, if all the guerilla political elements unite in supporting him. The Government will have a majority of 18 in a House of 244 members, against any possible combination. Therefore let us sit down in tranquility and await the fulfilment of the prediction of Mr. Woodworth.

Letters to the Editor

No letter to the editor will be inserted except over the proper signature and address of the writer. This rule admits of no exception.

Protection and Labor

Sir,—Great as might be my desire to express my opinion as to why all Canadians who have the interests of Canada at heart should vote for the Conservative Party, I will, owing to limited space, content myself with giving reasons why I think that the workingman (I myself being one) should support the Meighen candidates not only in British Columbia but all over Canada.

1. The Conservative Party has not only advocated stable government, but it is the only party that has a possible chance of giving Canada the government that she so sorely needs to bring about a condition whereby she will be able to hold her own with the nations of the world in matters of trade and commerce. The best that the Liberals can promise is a group government brought about with a fusion of themselves and the Progressives, assisted by the other independents that may be elected. This spells poor legislation, as has been proven in every instance where such a government has been tried out.

2. Protection of our iron and steel industries and the manufacture of our own raw materials as laid down by the Conservative Party, thereby providing work of all kinds for our own workmen. It is a well-known fact that by such a policy we will bring to Canada $400,000,000 yearly. Nature has been kind to Canada; we have the third largest output of gold in the world; we have the world's greatest lead mines in British Columbia. Ontario has 90 per cent of the world's nickel, and we produce 85 per cent of the total copper output, all of which leaves our country, in the raw state practically. Quebec alone has 80 per cent of all the world's asbestos, which is shipped out in the raw state to the United States, and in one year the difference between the raw and manufactured article was $63,000,000, all of which went to the American workman. Take the matter of our own British Columbia timber. It does not require a clairvoyant to tell us where it is going and in what shape. It is no wonder that some time ago a contract was let at Ottawa for the finishing of a large building and a Los Angeles firm got the contract, and the material was all out of B.C. timber. It is no wonder that it has been that we sell the Yankee five cents' worth of wood and he makes it into a five-dollar chair and sells it back to us. Under the policy as laid down by the Hon. Arthur Meighen, we would not only keep our own workmen busy, but it would be the means of bringing back that six hundred thousand that have gone South in order to keep up with our own raw material.

3. The tariff policy of the Conservative Party is the only salvation for Canada. It cannot be contradicted that the protective tariff as outlined by Mr. Meighen has been the salvation of the United States. They have not only a protective tariff, but a high one, and Mr. King himself cannot deny that it has made the United States the richest country in the world, where masses of workmen ride to work in automobiles, enjoy luxuries and glory in the high standard of living that everyone of our industrious brothers and sisters are entitled to. The Liberals are devoting a great deal of time and worry to the false statement that it will increase the cost of living. If this is so, why is that they can live cheaper in the States? Even so, it will protect our factories, give us more work and better pay, which spells better living. That is why I am voting Conservative.

4. I am voting for Harry Stevens. Why? If not for the above reasons, which are sufficient in themselves, I am doing so because I am earning my living on the Vancouver waterfront, and I know what he has done in the interest of the Port of Vancouver and we men as well. All that Messrs. Donagy, McGeer, Hanbury and Kerr will say will not change our opinions because we know, and further, we know what is passing through this port and what is coming in and do not have to be told how much of it is in the raw state and how much of it returns as manufactured goods, and no amount of juggling of figures as regards the amount of exports or the work done for Vancouver by Harry Stevens will alter the opinions of the longshoremen, because some of us can figure for ourselves, and further, seeing is believing, and we all can see for ourselves.

In conclusion, I will say that as regards the old age pensions, it is not workable as drafted by the King Government, and they need not say it is because they did not get the consent of the Provinces. As it is on a fifty-fifty basis, and further, there is a joker in the deck as well as a very badly marked ace. Mr. Meighen says that he will give us a workable pensions bill, and I believe him.

WM. DALLAS.

1345 Robson Street, Vancouver, B.C., Sept. 6, 1926.

The Political Campaign

Sir,—A few days since I addressed a letter on the above situation to your columns, which received the usual courtesy which you extend to correspondents, viz., early publication. I find that my few remarks are now subjected to some criticism from Mr. H. R. Watson, who shelters himself in the columns of the Liberal daily. My reply, which will be my final contribution to this discussion, will as usual be addressed to The Colonist, as I do not wish to ask for favors from a paper which enunciates different political opinions to my own.

In reply to Mr. Watson—this gentleman describes my outline of the policy of the Conservative Party, as "Old Stuff" which the electors are tired of hearing of. I will venture to say that there is a sample of the same commodity peddled by the Liberal Party which the electors will show that they are a good deal more tired of. I allude to the Free Trade Policy, which I trust will be consigned to the junk pile on the 14th September next.

I am next challenged with having broken faith with my less fortunate comrades of the Great War. I fail to see that. I consider that the returned soldier of the last war received benefits and assistance far in excess of what was done for the service men of any previous conflict. It would take far too much time and space to enumerate the various measures of re-establishment which the Government granted to the ex-service men. To quote a few benefits, I might mention, six months pay gratuity, free medical attendance, teaching of trades or professions, life insurance, loans to start in business, etc. All these aids were granted by the Conservative Party, and I know of little that has been done to supplement such assistance, from the Liberals. During their five years of office the Liberals have done nothing to solve the mystery of what became of the Canteen Funds.

With regard to the two candidates now before us, I know of nothing up to the present which Mr. Martin has done to further the cause of the returned soldier, or Mr. O'Halloran. I do know that in Dr. Tolmie the returned soldier has a true friend. Any communication from a veterans' association always meets with his careful and sympathetic consideration. If the Liberal Party has done so much for the ex-service men how is it that by far the most of the soldier representatives both in the Dominion and Provincial Houses are to be found on the Conservative side? I presume that Mr. Martin includes our Provincial Government among his Liberal champions. I would like to remind him that a few years since, a strong body of returned soldiers mounted the steps of the Parliament Buildings and requested Premier Oliver to resign from office. I attended Mr. Mackenzie King's meeting at the Arena, and I do not remember his uttering one word with reference to the returned soldier. But what can you expect from a man who, to judge by his action in leaving the country during the period of hostilities, didn't know that there was a war on.

I have always considered that it would be better for the returned soldier if he would profit by his war experience and strike out more for himself instead of being dependent on the Government. The war has been over for eight years, thirty-three per cent of those who took part in it are gone. Let us try to forget it and make a supreme effort to keep our end up and face every-day problems with the same pluck and resource as we did overseas.

I will conclude by quoting the words of a prominent Liberal statesman, Mr. John Burns, "There is very little that the Government can do for a man that he can't do for himself." Hoping that we shall soon have the pleasure of welcoming Mr. Watson as a recruit to the ranks of the Conservative Party.

J. LOWTHER.

P.O. Box 1198, Victoria, B.C., Sept. 8, 1926.

"Liberalism"

Sir,—I notice that Mr. Martin resents reflections made as to the loyalty of many supporters of the Liberal party. Mr. Martin is a young man and comparatively inexperienced in public affairs.

I venture to say that in the course of another ten or twelve years, if he does not become anti-British himself through his connection with his political friends, that he will find it desirable to abjure "Liberalism," as it is found in Canada and join up with the Conservative party. When that occurs his ardent patriotism will be of some use.

The writer of this came to Canada forty-two years ago a sincere Liberal, as he understood that term. Born and brought up in Manchester, the cradle of free trade, by a Liberal father, surrounded by intimates and friends of strong Liberal principles, all my inclinations and prejudices made me an ardent supporter of the Liberal Party in Canada for the first few years after my arrival in this country.

I have lived in three different Provinces in Canada and mixed with all kinds of people, and I would have been blind, indeed, if I had not noted some outstanding facts in connection with party politics in this country.

The most outstanding fact of all is that wherever there is a straight party fight in an election between a Conservative and a Liberal candidate all the anti-British element support the Liberal candidate. In one's travels to and fro, wherever one comes across a secessionist or a pro-American annexationist you almost invariably find that man also a Liberal or a supporter of the Liberal Party.

Mr. Martin is young and probably a poor observer or he would have noticed the same thing.

The Liberal party platform from time to time has been framed to catch the support of that element, or that element has exerted so much influence in the party that the platform was framed to suit their ideas.

Why did the late Edward Blake, the great and noble leader of the Liberal Party, resign the leadership in the year 1897? (or thereabouts). He gave the reason and said the Liberal Party's avowed policy of unrestricted reciprocity with the United States would inevitably lead to our annexation to that country. The Liberal Party under the late Sir Wilfrid Laurier was defeated on that issue and we remained within the Empire. In 1896, with a different platform, with the avowed goal of free trade as they had it in England, Sir Wilfrid came into power, but with the characteristic political hypocrisy—which is another outstanding fact—of the Liberal Party, not the slightest attempt was made to bring us to the goal. It is true that the Hon. Mr. Fielding in conducting his tour of inquiry to find out the wishes of the people was so impressed with the desire of some people for a preferential tariff on British goods that he incorporated it in his budget, giving a preference on some lines manufactured in England.

But mark! A year or so later an Imperial conference, or conference of Dominion representatives was held in London, England. The late Joe Chamberlain had been educating the Empire towards preferential trade within the Empire, and this was in the hearts and minds of our people at home and overseas. Sir Wilfrid Laurier did not say one word in favor of Empire reciprocity, but he did say that Canada had given freely and wanted nothing in return.

Sir Wilfrid's lieutenants in Quebec and some of the French-Canadian newspapers, boasted that Sir Wilfrid had burked Empire reciprocity at that important conference. How different might have been the course of events if Sir Wilfrid had said that the Empire wanted binding together with stronger commercial ties which are surely the forerunner of greater unity.

Liberal politicians in Quebec, instead of working for greater unity of our mixed races in Canada and greater unity in the Empire, have constantly stirred up silly racial sentiment, and Sir Wilfrid Laurier could not or would not restrain his lieutenants in that Province.

Happily, our French-Canadian fellow citizens are beginning to realize that they have been fooled and deceived by the Liberal Party, and no doubt this election will show a great change in sentiment there. There will be no solid Liberal Quebec this time. Liberal candidates there are still trying to make the war and conscription an issue, but they cannot fool all the people all the time.

In 1911 the Liberal government negotiated a reciprocity pact with the United States, and appealed to the country to endorse it. The country did not, but if it had, two very disastrous results would have probably been brought about. Our great transcontinental railways, which have been the making of this Canada of ours, would have been crippled and made bankrupt by diverting the trade north and south across the boundary line, instead of east and west across our own country. American railways would have benefited at the expense of Canadian, and more good Canadian money would have gone out of the country, never to return.

If this pact had been of any economic benefit to a section of our people and trade got established along lines running north and south, then the United States, after a short time of this sectional prosperity (if it materialized) would have threatened to abrogate the pact unless we merged our tariff with theirs and brought about commercial union and political union also. Correspondence of prominent United States politicians showed that political union was their aim in making and endorsing the pact.

Mr. W. L. Mackenzie King, speaking in the Maritime Provinces, this election, says there would be no question now of "Maritime Rights" if the reciprocity pact had not been defeated in 1911.

He is quite right, because if that pact had passed or been endorsed the great and burning question now would be how to regain our lost political and economic freedom and put our great railways into good shape again.

In conclusion, I would ask Mr. Carew Martin to go quietly among his supporters in Victoria and find out how many of those who supported Sir Wilfrid Laurier in 1917, when he declared Canada had done her full duty and our boys at the front did not require any reinforcements, are anti-British and pro some other nation.

SPENCER PERCIVAL.

Port Washington, B.C., Sept. 8, 1926.

Who Pays for This?

The Daily Times of September 8th says: "ALL MINISTERS IN FIELD AS ELECTION BATTLE NEARS END."

Hon. John Oliver and the entire Liberal Ministry of the British Columbia Government are racing over the Province campaigning in the interests of Liberal candidates, in an endeavor to stem the Conservative sweep that is coming on September 14th.

NOT ONE MINISTER IS IN HIS PLACE, attending to the business of the Province, and the taxpayers pay them $9,500 per year EACH in salary alone, and there are seven of them, to manage our affairs.

Are the taxpayers satisfied that these highly paid officials should desert their posts for the purpose of PARTY GAIN?

China Makes Such a Wonderful Gift

"Wonderful" because you can buy a single piece or a complete set. On such a gift you can spend as much or as little as you please and even your smallest expenditure will obtain a gift piece of the highest quality.

See the splendid display of fine English china at Weiler's and your gift problems will be easily solved.

WEILER'S

Complete House Furnishers

Government Street Established 1862

C. M. WHITE

Saanichton

He Sells

'Our Own Brand' Butter

The Rhyming Optimist

By Aline Michaelis

Softly the pattering Summer rain
touches the flowers and the grass;
over the heads of the nodding grain
legions of raindrops pass. Falling
in shining silver ranks into the fields
of gold, falling on rivers' emerald
banks, falling where buds unfold.
Green are the branches of singing
trees, green is the grass below, green
are the cornfields' tossing seas, there
where bright banners blow; Earth
is a-throb with life today, flaunting
its gold and green; gold where the
daisies nod and sway; green with the
willows' sheen. Over these vestments
so brave and gay mists of the Summer
rain, veiling Earth's splendors,
come down today, quickening the
land again. Lances of silver pierce
cloth of gold. Earth is made new
again; beauties like Eden's own
bloom unfold under the Summer rain.

THE NEW CHRIST CHURCH CATHEDRAL

(Being the Cathedral Proper of the Diocese of Columbia).

O Great Cathedral! Be thou great
In raising men to heights of old;
To love of Country, love of State,
To love of Honor—not of Gold.

To love of all that Life can be
Illumined by Eternal Light,
In Peace of God, serenity
Through ever-changing day and night.

All Praise to Him—who aye endures
In spite of all the ways of man—
God's own eternal, changeless Laws
Which mortal eye may only scan.

Praise to the Highest! God in God
Before the dawn of temporal days—
Rise from this consecrated sod
Unceasing Prayer and Praise!

—Ethel Seymour.

Victoria, B.C., September 9, 1926.

The Weather

Meteorological Office, Victoria, B.C., at 8 p.m., September 9, 1926.

TEMPERATURES

	Min.	Max.
Victoria	54	72
Vancouver	48	72
Kamloops	42	74
Barkerville	36	56
Prince Rupert	46	62
Estevan	44	64
Atlin	34	64
Dawson, Y.T.	38	54
Portland, Ore.	48	66
San Francisco, Cal.	54	62
Seattle	48	74
Spokane	46	74
Penticton	43	80
Vernon	42	74
Cranbrook	32	76
Calgary	32	68
Edmonton	34	64
Swift Current	38	68
Prince Albert	38	64
Qu'Appelle	34	62
Winnipeg	42	60

FORECASTS

Victoria and Vicinity—Light to moderate winds, continued fine and warm.

Vancouver and Vicinity—Continued fine and warm.

THURSDAY

Maximum	73
Minimum	54
Average	63
Minimum on the grass	47

Bright sunshine 14 hours 42 minutes

General state of the weather, fair.

8 P.M. Weather Reports

Victoria—Barometer, 29.98, wind, S.W., 8 miles, fair.

Vancouver—Barometer, 29.90; wind, N.W., 4 miles, fair.

Kamloops—Barometer, 29.84, calm, fair.

Barkerville—Barometer, 29.10, calm, fair.

Prince Rupert—Barometer, 29.74, calm, clear.

Estevan Point—Barometer, 29.86, wind, N.W., 16 miles, clear.

Tatoosh—Barometer, 29.96; wind, S.W., 4 miles, clear.

Portland, Ore.—Barometer, 29.90; wind, S.W., 4 miles, clear.

Seattle—Barometer, 29.96; wind, N., 4 miles, clear.

San Francisco—Barometer, 29.94; wind, N., 22 miles, clear.

Biggest time of the season, Travelers' frolic, September 17.

FIFTY YEARS AGO TODAY

(From The Daily British Colonist of September 10, 1876)

From New Westminster—The steamer Enterprise arrived here at half-past four o'clock yesterday afternoon with the mails from the Mainland and the following passengers: Mr. and Mrs. Lenihan, Mr. and Mrs. Dewney, Mr. Arthur, Mrs. Cornwall, Mrs. Irving, Mrs. Tait, Mrs. Campbell, Miss Macauley, Miss Lizzie Coulter, H. Y. Edmonds, T. Westgerth, Dixon, Hall, Adams, Page, Holding, E. Harrison, S. M. Nelson, J. Boucher, Hopkins, Booth, E. S. Baker, Fuller, Mr. and Mrs. Knevett, Pierons.

From San Francisco—The bark Henry Buck, Captain Berman, arrived here yesterday from San Francisco with 200 tons of general merchandise. In coming alongside the Hudson's Bay Co.'s wharf she did considerable damage, both to her rigging and the freight shed on the wharf. After discharging freight, she will proceed to Nanaimo to load coal for San Francisco.

The Governor General's Visit to the Public Schools—The Governor General and suite will visit the High and Public Schools tomorrow at 12.45 p.m. The Board of Education and School Trustees will meet his Excellency at the View Street entrance to the School Reserve and accompany him to the large room of the girls' department, where the High and Public School pupils will assemble. Visitors should be in attendance at 12.30.

Established 1885

FORD SHOES LIKE THE CAR, THEY WILL GET YOU THERE

FOR

School Wear

And General Use—Every Pair Guaranteed

Prices From $1.50 to $5.50 Per Pair

Maynard's Shoe Store

649 Yates Street Phone 1232

Where Most People Trade

We Make to Order

WICKER BASKETS

ANY SIZE ANY DESIGN

We Also Repair Baskets

The Red Cross Workshop

584-6 Johnson Street (Just Below Govt.) Phone 2169

The Canadian Legion Branch

of the

Canadian Legion of the British Empire Service League

Grand Official Opening of New Quarters

625 Courtney Street, on

Saturday, September 11 at 3 o'Clock

By Lieut.-General Sir Percy Lake, K.C.B., K.C.M.G.

National President of the Canadian Legion.

Supported by His Honor the Lieutenant-Governor and a Distinguished Company of Naval, Military and Public Officials, and Others.

Musical Programme—Tea Will Be Served by the Women's Auxiliary At 8 o'Clock a Grand Concert and Rally of Members Will Take Place, Followed by a Dance.

Tickets for the dance can be obtained from the Secretary. These functions are open to the public, but ex-service men and their wives are especially invited.

COMMUNITY AIDED BY KIWANIS WORK

Port Angeles Kiwanians Tell of Achievements in American City at Joint Gathering Here

"The Kiwanis Club of Port Angeles is interested in everything that tends to the advancement of citizenship and the building up of the community," Past President William B. Ritchie, of the Port Angeles organization, told a joint gathering of the Kiwanis Clubs of Victoria and his own city, held yesterday at the Chamber of Commerce here.

Mr. Ritchie pointed out a number of the successful achievements of the Port Angeles Club, which included provision of a high school gymnasium, a swimming pool, advancement of the Campfire Girls and the Boy Scout movements, and other civic projects.

The programme, which was furnished by the visiting Kiwanians, was directed by Dr. T. H. White, president of the Port Angeles Club, who stressed the value of such an exchange of visits in promotion of community amity. Miss M. Slattery, pianiste, rendered a group of popular compositions; Mr. Edgar Thompson sang several solos, and Mrs. A. J. Hartzler recited Rudyard Kipling's "East and West," and delighted her audience with a humorous baseball narrative.

President B. C. Nicholas, of the Victoria Kiwanis Club, welcomed the visitors, and recalled that the Port Angeles Club had been sponsored by the local organization, and that the visit was a return of a recent excursion to Port Angeles by the Victoria Kiwanians.

EXPLORERS LEAVE FOR ABYSSINIA

FIELD MUSEUM PARTY WILL EXPLORE PRESTER JOHN'S KINGDOM

New Species May Be Found—Three Trips Will Be Made, Traversing Mountainous Regions

(Copyright 1926 by North American Newspaper Alliance).

NEW YORK, Sept. 9.—Dr. Wilfred Osgood and Mr. Alfred M. Bailey, of the Field Museum of Natural History, have left New York on the Olympic on a trip that will carry them into the remotest wilds of Abyssinia on a six-month hunt for rare beasts, a secret city, strange peoples and stirring adventure.

With Mr. Bailey, a reporter, a photographer and a foremost ornithologist, Mr. L. A. Fuertes, Mr. Osgood expects to make three excursions from the capital of Abyssinia into the wild hinterland.

The first adventure will not be in the jungle. The explorers will go

DR. WILFRED OSGOOD
Of Field Museum

into it with silk toppers on their heads and swallow-tails on their backs. It will be a meeting with Ras Tafari, prince regent of Abyssinia, in his strange, mediaeval court at Addis Ababa, the capital of the realm. The Ras, who rules 15,000,000 persons, will welcome the explorers to his palace.

Addis Ababa is Base

Addis Ababa, 350 miles inland, is to be the expedition's base of operations. Abyssinia lies in the northeastern quarter of Africa, shut off from the Red Sea and the Gulf of Aden by Italian, French and British protectorates and separated from the Nile plain, on the other side, by an escarpment 600 miles long and 8,000 feet high.

The expedition will land in Jibuti, a French Somaliland, and go thence by rail to Addis Ababa.

"The tentative plan is to go south from Addis Ababa to Lake Zwai, thence to the Arussi Mountains, where the nyala is to be found, and so on to the mountains of Jummjamm, the centre of a marvelous big-game country of which not much is known," Dr. Osgood, the commander of the expedition said. "We shall be gone, perhaps, six weeks on this first side-trip."

Mountains of the Moon

Back to Addis Ababa then, with mule train and gear, to ship out specimens and make ready for the second expedition, which will be northward, in the direction of the towering Simyen Mountains — the Abyssinian "Mountains of the Moon" —of which some peaks are 15,000 feet high. The Simyen Mountains are a month's hard travelling from Addis Ababa. It is probable, therefore, that Dr. Osgood will turn off first into the fastness of the Gojjam Mountains, near Lake Tsana, leaving the Simyens for work later if time is available.

From the northern trip the explorers will return for the last time to Addis Ababa. Their third and final move will be westward to Mount Tulu Walel, a majestic peak that towers above the plateau to an altitude of 11,000 feet. Tulu Walel has never been climbed; Dr. Osgood and his party will try the ascent.

Hope to Find New Animals

Apart from the sport of it, the climb will yield rich scientific results, Dr. Osgood thinks. On the slopes of the mountain the full gamut of Abyssinian animal life will be found. A bamboo forest, teeming with tropical birds and animals, surrounds the base of the mountain. At the crest, which may have a cap of snow, subarctic forms will be found. Between will be creatures adapted to a temperate climate.

Dr. Osgood sees a possibility of discovering new animals. Abyssinia teems with peculiar forms of life; much of the country is unexplored; it is not unlikely that the expedition will run on to creatures never before seen by zoologists.

After scaling Tulu Walel and studying the life on its slope, the expedition will move off the escarpment into the Valley of the Sobat, a branch of the White Nile. Gamela, a settlement visited by steamers in the rainy season, is not far from the mountain. The expedition will break up there.

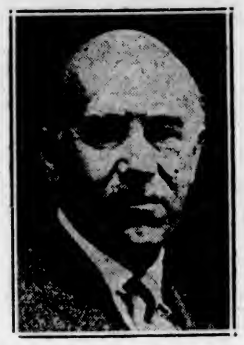

MR. LOUIS AGASSIZ FUERTES

MR. ALFRED M. BAILEY

Get your ticket now. Travelers' frolic, September 17.

Routes Selected by Abyssinian Expedition

PIONEER RESIDENT WAS DEVOTED WORKER

In Passing of Mrs. Elizabeth Hiscocks, Christ Church and Orphanage Will Be Serious Losers

Mrs. Elizabeth Hiscocks, pioneer resident of Victoria, passed away yesterday morning in her sleep, at her residence, 609 Trutch Street. Death came on the day of the laying of the foundation stone of Christ Church Cathedral, a date which had a special significance for her. She was one of the most valued workers in Christ Church Cathedral. She was a charter member, and honorary vice-president of the Diocesan Board of the Columbia W.A., a member of the Parochial W.A. and the Parish Guild, and a life member of the Dominion Board of the W.A.

Mrs. Hiscocks, who was the widow of the late Mr. William A. Hiscocks, pioneer druggist, was born in Norfolk, England, sixty-nine years ago, and was brought here as a child of four by her parents, Mr. and Mrs. Partridge.

One of the best known of her activities, in which she was ceaseless in her ministrations, was that of the presidency of the Ladies' Auxiliary of the Protestant Orphanage, in which she gave splendid service to that institution. Her last interest in that organization was making preparation for the annual appeal day.

She was also a member of the Ministering Circle of the King's Daughters, and in this connection took an active part in the tearooms organized by the King's Daughters at the Willows.

The late Mrs. Hiscocks is survived by three daughters and two sons, two grandchildren and one great-grandchild, also one brother and two sisters, Mr. Frank Partridge, of Fairfield Road, Mrs. W. G. Cameron, and Miss Minnie Partridge, of this city. The remains are reposing at the B.C. Funeral Chapel until this afternoon, when they will be conveyed to the residence, whence the funeral will take place tomorrow afternoon at 3:15 o'clock, proceeding to Christ Church Cathedral, where service will be held at 3:30 o'clock. Interment will be made in the family plot at Ross Bay Cemetery.

HIGH SCHOOL PLAN MEETS DIFFICULTY

City School Board Finds It Cannot Exclude Non-Paying Pupils From Saanich

The City School Board has found a flaw in the plan of the Saanich School Board to charge their pupils over seventeen years of age a fee for going to High School. The obstacle is that the Victoria School Board cannot exclude any student for the nonpayment of fees, providing he is otherwise qualified.

The Saanich School Board, on the other hand, is determined to charge $20 per annum for students of the age of seventeen years and $84 for pupils eighteen years and over.

A committee from the City School Board, comprising Chairman George Jay and Trustees J. L. Beckwith and W. C. Moresby, will meet the Saanich School Board and discuss the matter with a view to clarifying the situation.

The Saanich School Board will circularize the teachers, instructing them to give a more definite supervision of play in school hours, with the object of mitigating rough play and coarse language.

Communists In Sofia

SOFIA, Sept. 9.—It is announced by the police that they have discovered a vast organization of young Communist conspirators, having their headquarters in Sofia and branches all over the country. A number of arrests have been made throughout Bulgaria in connection with the affair.

"Great Hearts Are Glad When It Is Time to Give"

—An Inscription on a War Memorial

The foundation stone of the new Christ Church Cathedral was laid by the Bishop of London yesterday. Do YOU wish to see the next section of the new Cathedral erected as soon as possible? If so, please consider the most generous contribution you can give for the purpose, and be ready for the canvasser when he calls on you some time during the month. (Or, send your gift direct to the Hon. Treasurer, Christ Church Cathedral Buildings, Ltd., Memorial Hall, 912 Vancouver Street, Victoria, B.C. Your parish will be credited with the amount.)

While many large as well as small gifts are needed, and the smallest gift will be gratefully received from those who cannot afford more, the following table may suggest how one can give a large contribution by means of small payments.

$5.00—The Cost of One Stone
5c a week for 2 years.
$1.00 a month or quarterly.

$25.00—The Cost of Five Stones
25c a week for 2 years.
$5.00 quarterly for 1¼ years.

$50.00—Or Ten Stones
$5.00 quarterly for 2½ years.
$5.00 monthly for 10 months.

$100.00—Twenty Stones
$10.00 quarterly for 2½ years.

$200.00—The Stonework of Small Window
$25.00 quarterly for 2 years.

$300.00—Stonework of North Aisle Window
$25.00 quarterly for 3 years.

$500.00—South Aisle or Clere-Story Window
$50.00 quarterly for 2½ years.

$2,200.00—A Bay, Two Stone Columns and Arch Between
$250.00 quarterly for 2¼ years.

The Mode in Fall Felts

BOTH the large, wide brim effect and the smaller styles share equally in popular favor this season. You will see these new styles in felt hats in the prettiest of the new Autumn shades if you will visit our store today. Priced moderately at

$3.75, $4.75 and $5.50

728-730 Yates Street **Scurrah's** LIMITED Phone 3983

Inquire About the Non-Rustable Flue Lining in the

Monarch MALLEABLE

"Stay Satisfactory" Range

A range rusts from the INSIDE because it is there that the change from heat to cold leaves a film of moisture. In the Monarch Range all flues are lined with Vitrifused Enamel that cannot rust. That is why the Monarch outlasts other ranges. Prices from..... $127.00

Drake Hardware Co., Ltd.

1418 Douglas Street Phone 1645

BEST ISLAND COAL

Victoria Fuel Co., Ltd.

1203 Broad Street. Phone 1377

B.C. FUNERAL COMPANY (HAYWARD'S) LIMITED 734 BROUGHTON ST TELEPHONE 2235 Est. 1867

Obituary

OLLIFF—The body of the late Mr. Frank Olliff is resting at Hayward's B.C. Funeral Chapel, 734 Broughton Street, whence the funeral will take place this afternoon at 1:30, proceeding to Holy Trinity Church at Patricia Bay, where service will be conducted at 3 o'clock. Interment will be made at Holy Trinity Cemetery.

COCKETT—On Wednesday at the Provincial Royal Jubilee Hospital there passed away Mrs. Lorina W. Cockett, aged fifty-six years, wife of William O. Cockett. The late Mrs. Cockett was born at Harrow Green, England, and had been a resident of this city for the past ten years. She is survived by her husband and one daughter, Mrs. J. T. Marshall, of Victoria. The body is resting at Hayward's B.C. Funeral Chapel, whence the funeral will take place Saturday afternoon at 1:45 o'clock, proceeding to Christ Church Cathedral, where service will be held at 2 o'clock. Interment will be made in the family plot at Ross Bay Cemetery.

FEW—The death occurred early yesterday morning at the Jubilee Hospital of Mr. Alfred Few, aged seventy-three years. He was born in Willingham, Cambridge, England, and had been a resident of this city for the past thirty years. The late Mr. Few is survived by his widow, daughter and two sons here, and a daughter, Mrs. H. W. Driver, of Duncan, B.C. He was predeceased by his eldest daughter, May, in March of the present year. The body is reposing at Hayward's B.C. Funeral Chapel, where private service will be held Saturday morning. The body will be laid to rest at Royal Oak Burial Park.

ROSS—There passed away yesterday morning Neil Ross, aged forty-eight years, a native of Scotland and a resident of Saanich for nine years. The funeral will take place this morning from Sands Funeral Chapel. Services will be conducted at the Royal Oak Burial Park by the Rev. A. L. Nixon.

THORBURN — The funeral of Walter Claude Thorburn, who passed away last Tuesday at his home at Langford took place yesterday morning, the cortege leaving the Sands Funeral Chapel at 10:30 o'clock. Thirty minutes later service was held at St. John's Church, Colwood by the Rev. Herbert Pearson. Relatives and many friends were present, and the casket was hidden beneath a profusion of beautiful flowers. The hymns sung were "Peace, Perfect Peace" and "Jesus Calls Us O'er the Tumult." The following gentlemen acted as pallbearers: J. S. Yates, Capt. F. James, W. Rattray, Capt. H. Hill, R. B. Jeffery and L. G. Herchmer. Interment was made in Colwood Cemetery.

HUMPHREYS—The funeral of the late Mr Samuel A. Humphreys, who for the last fourteen years has lived with his daughter, Mrs. Melbourne Raynor, at 804 Russell Street, was held on Tuesday afternoon from McCall Brothers' Funeral Parlors. The service was conducted by the Rev. J. S. Patterson. The hymn, "Jesus, Lover of My Soul" was sung by Mrs Reid. The following were pallbearers: Messrs. W. E. Foxwell, C. E. Sonley, J. H. Collins, W. Seattle, E. I. Homans and D. Campbell. Interment took place at Royal Oak Burial Park. The funeral was private. The late Mr. Humphreys passed away at St. Joseph's Hospital on Friday afternoon, September 3, at 6.15 o'clock.

HUNTER — There passed away yesterday afternoon at the Royal Jubilee Hospital, Thomas Hunter, aged fifty-eight years, of 2190 Tennyson Avenue, Saanich. The late Mr. Hunter was born in Shetland and had resided in Victoria and district for the last twenty years. He is mourned by his widow. The remains are resting at McCall Brothers' Funeral Home. Announcement of the time of the funeral will be made later.

Victoria's Only Exclusive Piano House
Knabe—Willis—Chickering—Ampico

Choose That New Piano Now

Come and see the many styles we have in KNABE, WILLIS and CHICKERINGS, and the AMPICO (the only perfect re-enactor) is also obtainable in Victoria only here.

Your old piano, organ or gramophone —we will take either in part payment.

Willis Pianos LIMITED

1003 Gov't Street Phone No. 514

WOOD

Good Fir Wood..... $4.00 per cord load
$2.25 per half load
Kindling ..... $5.75 per cord load
C.O.D.

LEMON, GONNASON CO., LTD.

Phone 77 2324 Government St.

See Us Before You Buy That New RADIO

We accept used pianos in trade. Now is your opportunity to dispose of your

USED PIANO

and secure the very latest model Radio or Phonograph.

We Sell on Terms

541 Yates Street **KENT'S** Phone 3449

Pianos, Phonographs, Radios

Kirkham's Are Preparing for Stocktaking and Are Offering Big Specials Every Day

Rowntree's Lime Juice, regular 50c bottle for ..... 34¢
Hedlund's Sandwich Spread, 2 tins for ..... 25¢
Fine Table Salt, 2½-lb. sack, 5½¢ 4-lb. sack ..... 8¢

3 Cakes Lifebuoy Soap and 1 Tin Panshine, all for ..... 25¢
3 Cakes Wool Soap and 2 Cakes Lifebuoy for ..... 25¢
Rennie's Bird Gravel, pkt. ..... 5¢

Beach-Eakins' Pure Jam, any flavor, 4-lb. can 57c

1 Solid Aluminum Preserving Kettle, 10 Bars White Swan Soap, 1 Pkt. Steel Wool and 1 Pot Scrub, all for $1.00

Libby's or Quaker Peaches, No. 2 tin. Regular 30c for ..... 20¢
De Luxe Jelly Powders, 3 pkts. 16¢
Smyrna Natural Figs, 3 lbs. ..... 25¢

Morton's Bloater Paste. Regular 5c, now, 3 for ..... 10¢
Regular 10c tin, now, 2 for ..... 15¢
Raisin Bran, pkt. ..... 15¢
Drewry's Dry Ginger Ale, doz., $2.25

Swift's Famous Wool Soap, a delicate article for toilet use. Regular 10c bar for 5c

Completely Sold Out of Large and Small Willow Baskets
But We Offer 1 Medium Willow Basket, regular 75c, 2 lbs. Fancy Dates and ½ lb. Ground Sweet Almonds, All for $1.00

Uneeda Graham Wafers, regular 25c pkt. for ..... 18¢
Vanilla Snaps, 3 pkts for ..... 25¢
Fresh Ginger Snaps, in small barrels, regular 60c for ..... 40¢
Christie's Muskoka Biscuits, regular 75c box for ..... 48¢
Snowflake Sodas, salted, large pkt.; regular 75c for ..... 58¢

Cowan's Maple Buds, regular 60c lb. for ..... 45¢
Baker's Dot Chocolate, regular 25c cake for ..... 20¢
Old-Fashioned Brown Mixed Candy, regular 25c lb. for ..... 19¢
Oh Henry! the new chocolate bar, regular 10c for ..... 7½¢
Mixed Fruit Drop Candy, regular 35c lb. for ..... 25¢

FRUIT DEPARTMENT—PHONE 5523

Fine Cooking Apples, per box $1.19
Fine Cooking Pears, 9 lbs. for 25c

Okanagan McIntosh Red Apples, 3 lbs. for ..... 25¢
Italian Prunes, basket ..... 25¢
California Grapefruit, 4 for ..... 25¢
New Filbert Nuts, lb. ..... 25¢

Nice Juicy Lemons, dozen ..... 17¢
Seedless Grapes, 2 lbs. for ..... 25¢
California New Layer Figs, lb., 20¢
Okanagan Cantaloupes, 3 for 25¢

Sweet Oranges, dozen 19c
Extra Large Sweet Oranges, dozen 47c

Good Local Potatoes, 12 lbs. for 25¢
Good Sound Onions, 10 lbs. for 25¢
Small Fresh Cauliflower, each ..... 5¢
Golden Bantam Corn, dozen ..... 22¢

Large Sticks of Celery, each ..... 15¢
Large Head Lettuce, 2 for ..... 25¢
Fresh Spinach, 4 lbs. for ..... 25¢
Hothouse Tomatoes, basket ..... 25¢

Cooket, the ideal shortening, per lb. 19c

Cottage Rolls, per lb. ..... 35¢
Picnic Hams, per lb. ..... 27¢
Fletcher's Peanut Back Bacon, piece cut; per lb. ..... 42¢
Ham Bologna, sliced; per lb. ..... 18¢

Mild Canadian Cheese, per lb. 24¢
Kraft Cheese, per lb. ..... 34¢
Roquefort Cheese, per lb. ..... 46¢
Peanut Butter, per lb. ..... 15¢

Finest Selected Creamery Butter, per lb., 45¢, or 3 lbs. for $1.30

Finest Alberta Butter, priced at per lb., 38¢, or 3 lbs. for $1.10

Try Our Fresh Roasted Chickens, from $1.30 to 65c

1,000 lbs. Fresh Killed Boiling Fowls, per lb. 25c
486 lbs. Milk-Fed Roasting Chickens, per lb. 35c

Shoulders and Half Shoulders of Spring Lamb, per lb. 26c
Legs of Spring Lamb, per lb. 39c
Cross Rib Roasts of Beef, lb. ..... 13¢
Blade Bone Roasts, per lb. ..... 10¢
Beef Hearts, each ..... 25¢
Round Steak, per lb., 19¢ and 16¢
Small Veal Roasts, lb. ..... 17¢
Leg Veal Roasts, shank off, lb. ..... 28¢
Rump of Veal, per lb. ..... 28¢
Necks and Breasts Veal, 2 lbs., 25¢

Rump Roasts of Beef (nice small joints), lb., 20¢ and Sirloin Tip Roasts (4½ lbs. average), per lb., 23¢ and 17c 18c
Beef Brisket, per lb., 11¢ and 9¢
Lambs' Liver, per lb. ..... 20¢
Veal Shanks, per lb. ..... 10¢
Fresh Made Beef Sausages, 2 lbs. for ..... 25¢
Fresh Tomato Sausages, lb. ..... 15¢
"English Breakfast" Pork Sausages, per lb. ..... 28¢
Little Pig Pork Sausages, per lb. 32¢

Leg Roasts of Pork, per lb., 38¢ and 31c
250 lbs. Frying Chickens, 1½ to 2 lbs. average; per lb. 32c

Fresh Every Morning, Sooke Crabs, each from ..... 20¢
Fresh White Spring Salmon, lb., 11¢
Fresh Cod Fillets, 2 lbs. ..... 35¢
Fresh Caught Smelts, 2 lbs. ..... 45¢

Smoked Hake, per lb. ..... 12½¢
Smoked Salmon, lb. ..... 20¢
Local Cured Kippers, today, 2 lbs. 25c

H. O. KIRKHAM & CO., LTD.
612 Fort Street
Grocery Phones 178-179 Delivery Dept. 5522 — Fruits 5523 — Butcher and Provisions 5521-5520 Fish Dept. 5521

Motor Stages for Sale

We have for sale several Motor Stages in first-class condition mechanically. All of these cars have custom-built sedan-type bodies, with carrying capacity of from fourteen to twenty-two passengers. For further particulars write:

B.C. Motor Transportation, Ltd.
566 Dunsmuir Street Vancouver, B. C.

Barkerville Miner Dies in Hospital

QUESNEL, B. C., Sept. 9.—Martin Schilling, fifty-eight, of Barkerville, a miner well known throughout the Cariboo district and reputed to be well-to-do as a result of his successful mining operations this year, is dead in hospital from injuries received when a truck in which he was riding went over an embankment east of here, while attempting to pass another car on a narrow road.

Schilling went to the Kootenay district in Southern British Columbia about twenty-five years ago from Erie, Pa., where he is believed to have relatives.

Scotland's Best

INDIA PALE ALE

And Strong Ale Is Now Available at the Government Vendors Brewed and Bottled by Wm. McEwan & Co. Limited Edinburgh, Scotland

By appointment to His Majesty King George V.

Straight from Scotland's noted brewers it has that refreshing quality which distinguishes it the world over from ordinary ales.

This advt. is not inserted by the Liquor Control Board or by the Government of B.C.

City & District

Probate Applications—A light list of probate applications was heard by Mr. Justice Murphy in Supreme Court Chambers yesterday morning.

Parks Committee—The city parks committee will meet in special session this afternoon at 2:30 o'clock at the City Hall.

Rides Without Light—Cecil Lewis was fined the sum of $3 in the city police court yesterday for having ridden his bicycle in the evening without the required front lamp.

Local Council of Women—The regular meetings of the Local Council of Women will be resumed on Monday at the usual time, 2:30 p.m., in the Union Bank Building (Arts and Crafts room).

To Meet Tonight—Liberal campaign workers from all wards of Victoria will hold a business meeting tonight at 8 o'clock in the Liberal headquarters, Government and Broughton Streets.

To Meet Tonight — The annual meeting of Ward Five (Saanich) Flower Show will be held at Royal Oak this evening at 8 o'clock. Distribution of prizes and election of officers will be the chief business.

Trial Dates Set—The first sitting of the County Court following the annual Summer vacation was held yesterday morning at the Court House, with His Honor Judge Lampman presiding. Dates for a number of trials during September were set.

Examination Success—News has been received that B. Lacon, Shawnigan Lake School, who recently sat for the Royal Naval College, Dartmouth, entrance examination, has passed. He sails for England in the near future.

Campaign Workers Meet—A meeting of Victoria Liberal Association Campaign Workers, from all wards in the city, will be held on Friday evening at 8 o'clock, in the Liberal Headquarters, Government and Broughton Streets.

Esquimalt Court — Magistrate Jay will preside over a session of the Esquimalt police court this afternoon at 4 o'clock, at the Esquimalt Municipal Hall. A number of cases, including parking infractions and driving to the common danger, will come before the court.

First Aid Competition — News has been received that the North Ward School Cadets have taken second place for British Columbia, and seventh for the Dominion in the Wallace Rankine Nesbitt First Aid Competition. First place for B.C. has been won by the King Edward High School, Vancouver, which ranks third for the Dominion.

Seek Naturalization — Applications for naturalization were filed in the County Court yesterday on behalf of four residents of Vancouver Island desiring to become British subjects. Messrs. Peter Webber and Joseph Federinsky, of Victoria, and Nicifor Crotovitch, of Jordan River, gave their country of birth as Russia, and Mr. Joseph Parfitt, of Colquitz, was born in Italy, but removed to New York in 1912.

Wiring Permits — The following electrical wiring permits were taken out at the City Hall yesterday: Hy Grant Electrical Company, for residence of Mr. MacArthur, 1505 Elford Street; by Sun Electric Company, for residence of Mr. Spicer, 1723 Duchess Street; by Mr. E. P. Saunders, for residence of Mr. Ball 1241 Broad Street, and by the Murphy Electric Company, for St. Margaret's School, 1836 Fern Street.

To Stage Annual Flow Show—The Victoria West Brotherhood will stage its annual flower and vegetable show on Saturday at Stanley's Hall in Victoria West. The show will be opened at 2 p.m. with Mr. George Robinson, of Elk Lake, as presiding judge. Home-cooking stalls, candy and ice cream counters will give the function a fair day effect. In the evening the show will be brought to a close by a dance, which will commence at 9 o'clock.

Common Danger—A fine of $15 was imposed upon William Putman, a sailor, in the city police court yesterday by Magistrate George Jay for having driven his automobile on Cook Street on September 4 to the common danger. The defendant pleaded not guilty. Evidence for the prosecution was given by Constable J. H. Petterson, who testified that Putman was driving his automobile at a speed between thirty-five and forty miles an hour. The defendant was also fined for not displaying the proper number plates on his motor car.

STUDENTS OF JAPAN VISIT HIGH SCHOOL

Principal Ira Dilworth and Dr. E. B. Paul Welcome Party—Visitors Impressed With Progress

A visit to the Victoria High School was paid yesterday by twenty-six students from across the Pacific, from the educational institutions of Japan, in company with Mr. Kajiu Nakamuri, member of the Japanese Imperial Government, and Rear Admiral K. Kabayama, of the Japanese Imperial Navy.

Mr. Ira Dilworth, principal of the high school, welcomed the Japanese visitors to the institution, and introduced them to the teachers and student body of the school, and a greeting was also extended by Dr. E. B. Paul, head of the Victoria College of this city.

The Japanese party expressed themselves as being greatly impressed with the signs of flourishing and progressive education all over the Pacific Coast, and especially in this Dominion, where, as they had learned, the standards of education were higher than in the United States.

For the past several months a party of 120 of these picked students from Japan has been touring the Pacific Coast, studying economic and educational conditions and comparing them to their own system and customs in Japan.

Tickets $1.00, Travelers' frolic, September 17.

LEGION'S NEW HOME TO OPEN SATURDAY

SIR PERCY LAKE, PRESIDENT OF C.L. OF B.E.S.L., TO PRESIDE AT OPENING

Gala Time Expected by Ex-Service Men—Concert and Dance to Feature Programme

The official opening of the new quarters of the Canadian Legion branch of the British Empire Service League at 625 Courtney Street will take place on Saturday at 3 p.m., and will be presided over by Lieutenant-General Sir Percy Lake, K.C.B., K.C.G.M., the national president of the Canadian Legion of the British Empire Service League.

The new quarters, which are nearly completed consist of three floors. The lower floor will be used as the lounge and refreshment hall; the ground floor consisting of an office, billiard room and library, while the upstairs will be occupied by the ladies' auxiliary and the entertainment hall.

The General will be supported by representatives from the Work Point Barracks and the Esquimalt Naval Station.

The evening will be devoted to a grand concert, which will be in the form of a reunion of ex-service men. Entertainment will be furnished by local talent.

Following the concert a dance will be held. Those who do not wish to participate in the dance will be entertained at a smoking concert.

CATHEDRAL GOD'S WITNESS SAYS BISHOP INGRAM

Continued from Page 1

come to Victoria to attend the consecration of the cathedral here when this event took place, and this he should like to do.

Why Worth While

"What," asked the Bishop of London, "is the Cathedral going to do? Why is it so worth while for the people here to build it?" Because, like the cathedral at Khartoum, it would stand as a witness to God to people coming here from all parts of the earth.

"And if it is going to be a witness to God, don't forget that God only works through man," said Bishop Ingram.

"Do you not realize that you are the only body Christ has on earth?" asked the Bishop, quoting an Indian speaker whom he had once heard. There were many curious, vague ideas of God, but to him the great love, the great sacrifice of Christ, was the thing most to be remembered.

"Do we take in the fact of the astounding sacrifice of the Son of God?" the Bishop asked. Thinking of this, what was the giving of a few thousand dollars for the building of a cathedral?

Witness to Church

The cathedral was, furthermore, a great witness to the church itself. What a help to the little parishes of the diocese to realize that they had behind them a great spiritual background of which the cathedral was a witness. The great cathedral helped the small work all over the diocese by giving this wonderful sense of the power of the little church which was but a part of a great central body. The Mothers' Union centre in Westminster, erected at a cost of £50,000 contributed by the 400,000 members, was an example of the fortifying effect of such a building as a cathedral on the almost insignificant individuals within its membership. Even the House of Commons trembled at the name of the Mothers' Union, every member of which was conscious of the power and dignity which her membership gave her. And so with the cathedral. Every little church would feel a bigger and more important thing when it knew itself to be connected with this great powerhouse on the hill.

Another Liverpool

"Vancouver," prophesied the speaker, "is going to be the Liverpool of the New World." And Victoria's cathedral would be an important connection.

"The color bar is the real acid test of our Christianity," the Bishop maintained in touching on the question of the relation of this part of the Empire to the Orient. When the Japanese and Chinese and other peoples of the Orient came to this country they should first be made good Christians and then good Canadians. Going from here to Australia and New Zealand and China, he would like to think that every nation of the world should be given a hearty welcome here and that the church here stood for the brotherhood of man.

"I wish you Godspeed in the name of the Lord," said Bishop Winnington-Ingram in conclusion. "May the Lord God prosper your work, bring it to a happy and beautiful conclusion, and may the Lord bless your going out and your coming in from this time forth and forever more."

Cathedral Campaign

In opening the proceedings, Bishop Schofield explained that the occasion had been arranged for the putting forward of the new Victoria Cathedral campaign. The ideal behind the new cathedral was something which would help not only Anglicans but the whole community by advancing the cause of religion and of every good thing. In the enterprise they had had the support and sympathy of the clergy of other denominations, to whom the Bishop expressed his thanks. Already they had in hand two-fifths of the total amount or $125,000, an announcement greeted with applause.

Bishop of Spokane

The Bishop of Spokane spoke with ready understanding of the effort here to build a new cathedral, as Spokane was in the midst of a similar campaign. He had, he said, gained much valuable information about the conduct of their own effort by spending an hour in the Bishop of Columbia's office that day going over the plans and methods.

"The Protestant Episcopal Church in the United States has a right to look to the church in Canada for an example, for the evidence of the power which we ourselves so often need," said Bishop Cross. The Anglican Church in Canada might be said to represent to the Anglican Church in America the mother church, and it was from the mother church that they drew their life in the handling of vital problems.

What did this business of cathedral building in Liverpool and Victoria, in Washington and Denver, San Francisco and Seattle and Portland and Spokane signify?

"Are we building cathedrals because we are afraid that if we do not solidify the religious situation that disaster is going to fall on the church? Because somehow we have lost the vision of the church's mission, and are no longer willing to spend sums of magnitude? What is the purpose back of this task?" he asked. The answer was that this age had gone forward materially, and stood still spiritually.

"We are living in an age—shame upon us—when the so-called spiritual forces of modern life have been content to stand on one side while the material forces have gone forward in the multiplication of their power. The material world, in other words, had outstripped the spiritual progress. The building of cathedrals, he thought, offered the opportunity for the advertisement of the thing in which the church believed. It was man's monument to God.

"And God knows man needs to build monuments to God," he added. The only aid which God had for the revelation of Himself to mankind was man. The Talmud was quoted: "Woe to that city whose houses of commerce overtop its synagogues." So let them build more houses of worship.

Bishop of Ottawa

Loud applause greeted Bishop Roper when he rose to speak, and he was interrupted again by applause when he stated that he brought a message of greeting, congratulation, and good wishes from the Archbishop of Algoma, who would probably have come to Victoria for this ceremony had it not been for the frailty of his health.

Bishop Roper emphasized his belief in the value of a noble ideal, which, he felt, had expressed itself in no slight way in the presence of the great congregation that afternoon at the laying of the foundation stone of the new cathedral. A high ideal, constantly looked upon, never forgotten, was one of the most powerful influences for good in life, whether in the history of the individual, the community, the nation, or the Empire.

The idea of building a cathedral on this historic spot had been in the minds of the people of Victoria for many years, he recalled, tracing some of his own early conversations on the subject with Canon Beanlands in 1896, right down to the more intimate study of details and plans which followed in later years. There had been a division of sentiment as to the choice of the site, this holding up progress in the work in its earlier stages. Then the war had come, and although the present site had by that time been agreed upon, the effort had to be postponed.

They had the plan, they had the site. The last thing was to choose the leader. And in the present Bishop of Columbia he thought they had the ideal man. Difficulty after difficulty had been surmounted by the power of the ideal. In the pre-war days the Church Aid Society had had to help the distant parishes. The Centre, in other words, was forced to help the circumference. But now every parish was strong enough to help the home church. They must all be grateful to Canterbury Cathedral for furnishing the stone on which the foundation stone was laid.

In conclusion Bishop Roper re-emphasized his faith in the instinctive influence of a great cathedral building as a witness to God, and called for the blessing of God on the undertaking.

Lieutenant-Governor Bruce, on behalf of the Province, extended very hearty greetings to the visiting bishops and other clergy. He provoked considerable laughter by declaring himself to be a member of the Presbyterian faith, although at the present time of rather doubtful identity owing to the change which had taken place in things denominational of recent years. But despite this he hoped to live to see the new cathedral completed.

Health the Greatest Wealth

NOTHING more quickly or completely destroys health than chronic Piles or other Rectal and Colon ailments. The constant irritation affects important nerve centers steadily undermining both physical and mental capacity. Yet, a cure is simple, easy, inexpensive and sure as proved by my thousands of successful cases. But, to remove all doubt, I GUARANTEE IN WRITING to cure any case of Piles, no matter how severe, or return your fee. Instead of looking forward to many years suffering, be well, happier, stronger, vigorous. Send today for my new FREE 108-page illustrated Book which explains ALL.

CHAS. A. DEAN, M.D., Inc.
PORTLAND OFFICES: SEATTLE OFFICES:

Bearded Rajah Society Leader

THIS bearded Rajah is none other than the irrepressible Margot, Countess of Oxford and Asquith, in the costume she wore at a fancy dress ball in London.

Surgeon Menu Author Resigns in Protest

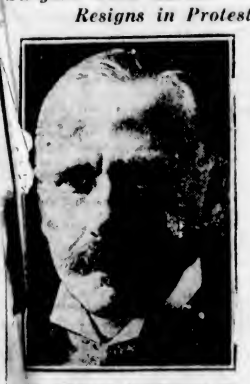

SIR WILLIAM ARBUTHNOT LANE
Famous surgeon, whose resignation from the British Medical Association has raised the ire of British physicians to write articles educating the public in health matters. When an article bearing his name, and illustrated with his photograph, appeared on restaurant menus, the medical association ordered the photograph covered with white paper on every copy of the menu.

ANNOUNCEMENTS

Studio of Music and Painting, Suite 4, Humboldt Apartments. Phone 7032L. Mrs. Bridges is reopening her Painting Classes Wednesday, 4 o'clock, Thursday 7 p.m. She has also vacancies for two more pupils in piano and singing. Pupils prepared for the exams. Conservatory of Music, University of Toronto.

Women's Canadian Club—Meeting Friday, September 10, Empress Hotel, 2:45 p.m. Speaker, Dame Maud McCarthy, G.B.E., of London, England. Overseas and graduate nurses invited. Soloist, Mrs. W. H. Wilson.

Facial Disfigurements, Birthmarks, Moles, Superfluous Hair removed by electrolysis. Method universally endorsed by medical profession; seventeen years' practical experience. Miss Hanman, 22 Winch Building.

Found—You will find Electric Washing Compound in nearly every home where there is linen like driven snow on the line. Try it now. Phone 6551Y2.

Robert McKnight, humanitarian, will lecture at Orange Hall, Courtney Street, Thursday, September 9, at 8 p.m. Free-will offering.

When Planning Your Trip to the Old Country, consult the Canadian Pacific, agents for all Atlantic steamship lines.

No Better Butter Made — Salt Spring Island Creamery; fresh from the churn. Now procurable at all retailers.

Clarice Hill (late of Freer's), hairdressing, 301 Jones Building, Fort Street. Phone 520.

Change of Address—Safety razors resharpened, china repairs. Woods', late Cox, Carver's, 734 Fort Street.

Mrs. Dorothy Wilson's School of Classic Dancing reopened Thursday, September 9. For terms phone 5762L.

Mrs. Rutherfurd, surgical belt maker; medical referees given. 414 Menzies Street. Phone 2598.

Book Your Tickets with the Canadian Pacific, agents for all Atlantic steamship lines.

"THE basis of all family music is the piano; no other instrument in the home can compensate for its absence, and on family music the culture of this country depends almost as much as on family reading."

James Weber Linn in The Chicago Herald and Examiner

Fletcher Bros.
(VICTORIA) LTD.
1110 Douglas Street

Fill Your Lamp Sockets With Edison Mazda Lamps
Either for Utility or Decorative, Flood Lighting, etc.
Hawkins & Hayward
Electrical Quality and Service Store
1121 Douglas Street, Corner of View
Phones 643-2627

We Can Make Your Suit Within 12 Hours —and Make It Properly

Why Does "Hope" Do the Biggest Suit Business?

BECAUSE—
We're satisfied with a small profit.
We're buyers of British Suitings and save discounts for cash.
We're bound to give perfect fit to keep our business growing.
We're reducing our prices when ever possible.
We're making smart suits as low as $35.

Charlie Hope
1434 Government Street Phone 2689

LOYAL ORDER OF MOOSE
A drive to increase the membership by 500 members is now on. See the District Supervisor for particulars, the Secretary or any member of the Lodge.
W. F. H. THOMPSON, District Supervisor.
2124 Chambers Street Phone 1197R

HAVE YOU CORNS? OR CALLOUSES?
Moore Corn Salve beats anything I have ever seen, and I have used them all. I have been walking on corns under my feet for 50 years, but your Corn Salve takes them off.
Mr. W. H. Hawley, Beaverton, Pa.
50c per Jar, Only at
STEWART THE SHOE MAN
1321 Douglas Street

KERO SPRAY
KING OF INSECTICIDES
A valuable combination spray for trees and flowering plants
Contains Black Leaf Forty, Arsenate Lead, Kerosene, White Hellebore and Whale Oil Soap. 40c size makes 5 gallons; $1.35 size makes 36 gallons; $2.00 size makes 50 gallons of spray.
VANCOUVER DRUG CO.
Fort and Douglas

For Bad Legs
Take Our Herbal Remedy
Book on Skin Diseases, New Treatise on Chronic Diseases by Herbal Remedies, Pamphlets on Loss of Manhood and Diseases of Man, Booklet on Female Ills and advice free by mail. Thirty years' experience. Without criticising or disparaging your local doctors, write us before losing hope. Treatment by mail our specialty. Phone Sey 7346. Consultation Free. Hours: 9 to 6, 7 to 9 daily. Saturdays and Sundays Closed.
Eng. Herbal Dispensary, Ltd.
1209 Davie, Vancouver, B.C.
B.C.'s Oldest Herbal Institution

BROWNING-DRAKE
Straight Line Frequency Coils $35.00
WESTERN CANADA RADIO SUPPLY, LTD.
642 Fort St. Phone 1949

MALAHAT DRYLAND WOOD YARD
Phone 1336
Night Phone 3140X (after 6 o'clock)
GOOD FIR FIREWOOD (any length)
2022 Douglas Street (corner Pembroke) VICTORIA, B.C.

Guaranteed Permanent Waving from $15, full head. Freer's, 740 Fort. Phone 1519.

Fish—Ringshaw delivers. Phone 1813.

Milk—Perfectly pasteurized, still 3 quarts for $1.00. Phone 443. V.I.M.P.A.

Oak Bay Taxi Cars. Phone 1331.

FRATERNAL DELEGATE ATTACKS LABORITES

Telegram Signed by Moscow Representative Abuses Trades Union Leaders and Others

BOURNEMOUTH, Sept. 9.—Two sensational incidents occurred today at a meeting of the Trades Union Congress, which is sitting here this week. Strong resentment was displayed by the British trades union body at the attempt of M. Tomsky, a Moscow Labor delegate, whom the British Government refused to permit in England, to impose the Soviet standard of criticism on the conduct of the late general strike. The second was the hostile reception by the miners' delegates of the railway representative, Mr. J. Bromley, although he was put forward to plead their cause.

Other Delegates Attacked

The M. Tomsky incident arose out of the circulation among the delegates of an abusive telegram, signed ostensibly in behalf of the All-Russian central council of trade unions by Tomsky, attacking the British Government, which it accused of admitting representatives from Amsterdam and the American Federation of Labor while denying admission to representatives of the Soviet workers, who were "giving their last penny to help their class brothers in this great fight."

Council's Comment

The general council of the Trades Union Congress attached to the document a rejoinder, declaring that it would not reply to "this ill-instructed and presumptuous criticism." Mr. J. H. Thomas and other British trade union leaders were also attacked in the Soviet telegram. The council declared that it would not "countenance an interference in British trade union affairs," nor would it permit the position of fraternal delegate to be "degraded into a tirade against representatives of the British movement."

Still smarting with resentment in the belief that the railwaymen failed to support them when the general strike was called off, the miners' delegates raised a loud outcry, which prevented Mr. M. Bromley from speaking and caused the suspension of the proceedings of the congress for a full hour. On the resumption of the meeting, having made their protest, the miners allowed Mr. Bromley to speak.

Letters to the Editor

No letter to the editor will be inserted except over the proper signature and address of the writer. This rule admits of no exception.

War and Politics

Sir,—Capt. Carew Martin, M.C., seems to think, or pretends to think, that the chief issue before the people of Canada at this election is Mr. Meighen's Hamilton speech, and he waxes furious with Dr. Tolmie and other Conservatives because they do not refer to it in their speeches. The Liberal candidate should have sense enough to see that this speech has nothing to do with this election, and he should moreover know, as everyone else knows, that if the dear Old Country is ever faced with another emergency like 1914, her real sons, be they in Canada, Africa, or at the ends of the earth, will flock to her colors without waiting for any election or any old act of Parliament, just as they did then. Probably Capt. Martin would be one of the first to go; certainly his parliamentary duties will not detain him.

As to whether this country should be committed to another European war, that is another question, and one that could quite easily await the verdict of the country. As everyone knows, the last war was not at all popular in that very Liberal stronghold, Quebec, and one cannot imagine that our gallant Liberal candidate would cut much ice in that Province, even now. It seems to me that Capt. Martin is rather overdoing the soldier stuff. In common with many others, I am in receipt of a Liberal leaflet which sets forth in detail the very creditable but not unusual war history of their candidate, and I am really puzzled to know why, because Capt. Martin was a staff officer in France in 1917, he should make an ideal member for Victoria in 1926.

He seems to think that because he went to the front and Dr. Tolmie didn't, that he has a better right to represent Victoria at Ottawa than the Doctor. Surely, he wasn't so lonely at the front that he missed the Doctor's presence. I have heard that there were others there, although it's true they don't make quite such a song about it. But all this is very wide of the mark. Wars, past and future, have nothing to do with the business in hand, and although Capt. Martin may be serving his "King," he is certainly not serving his country this journey.

It is to be sincerely hoped that the people of Canada will have sense enough to give the Conservatives a clear-cut mandate to govern, and to govern cleanly, honestly and constructively, and to see that they carry out this mandate.

It's high time that this wearying period of pandering to groups, bribery and corruption, came to an end. These mock heroics on a trumped-up constitutional issue by a notorious anti-imperialist like Mr. Mackenzie King make the ordinary Britisher very tired. It's so obvious to the "man in the street," that Mr. King has been out for himself all the time, and that the majority of his supporters have an axe to grind.

I am not a believer in party politics. Very few sane men are, and the day will come when something more sensible will have to be devised; but as things are now there is only one thing to do, and that is to vote Conservative and to leave no stone unturned to put them in with a working majority.

Cheer up, Capt. Martin, you've still got six more days to talk about who won the war! Was it you?

T. GUY SHEPPARD.

96 Gorge Road, Victoria, B.C., Sept. 9, 1926.

Golf is a game of skill and patience. At the same time it is also a great strain on veracity.

Four men were playing a match the other day on a course in which the ninth hole lay over a deep ravine.

Three of them went in the ravine, but by a stroke of fortune the fourth cleared it and found himself almost on the green. The others inspected their respected lies, and two of them decided to give up the hole. The third said he would go down and play out, and he did.

"How many strokes?" queried the others when he reappeared.

"Three," he answered shortly. "The others you heard were echoes."

For Quick and Courteous Service, Phone 1670
Private Exchange Connecting All Departments

Our Restaurant

—is a delightful, restful place at which to have one's luncheon. An excellent full course meal at 50c is served daily from 11:30 to 2:30. Breakfasts, afternoon teas, light suppers at popular prices.
—4th Floor, H.B.C.

Hudson's Bay Company.

INCORPORATED 2ND MAY 1670.

Our Library

Now that the darker evenings are here you'll want to become a regular subscriber to our Circulating Library. New books continually coming in. Subscription rates are low—2c a day, 50c a month, or $2.50 for six months.
—Mezzanine Floor, H.B.C.

Everything Ready for Autumn Shopping

Ready With Immense Stocks of New and Dependable Merchandise Bought in the World's Best Markets and Offered at Extremely Low Prices

Week-End Specials on Quality Food Supplies

Hudson's Bay Company "Seal of Quality" Creamery Butter, per lb. 43¢
3 lbs. for $1.25

No. 1 Quality Alberta Creamery Butter, per lb. 41¢
3 lbs. for $1.20
Choice Quality Creamery Butter, per lb. 38¢
3 lbs. for $1.12
Pure Bulk Lard, per lb. 23¢
3 lbs. for 65¢
Smoked Picnic Hams, per lb. 28¢
Selected Smoked Cottage Rolls, per lb. 37¢
Sweet Pickled Picnic Hams, per lb. 27¢
Sweet Pickled Cottage Rolls, per lb. 35¢
Mild Canadian Cheese, lb. 28¢
Swift's Premium Boneless Ham, per lb. 53¢
Swift's Premium Cooked Ham per lb. 65¢
Thinly Sliced Bologna, per lb. 20¢
Sliced Corned Beef, per lb. 30¢

Hudson's Bay Company Special Breakfast Tea, lb. 55¢
3 lbs. for $1.60

Hudson's Bay Company Ceylon Broken Orange Pekoe Tea, per lb. 65¢
3 lbs. for $1.90
Hudson's Bay Company Freshly Roasted Pure Coffee, per lb. 45¢
Finest Quality B. C. Granulated Sugar, 20-lb. paper sack, $1.39
Scotch Parkins, special, per dozen for 15¢
Beach-Eakins' Locally Made Pure Strawberry Jam, 4-lb. tin, Special at 67¢
Le Parfait Brand Pure Castile Soap, per bar 21¢
Del Monte Brand Yellow Freestone Peaches, per tin 22¢
3 tins for 65¢
Del Monte Brand Individual Tin Pork and Beans, each 10¢
Finest Quality Bulk Macaroni, per lb. 10¢
Golden Pine Brand Sliced Singapore Pineapple, per tin 14¢
3 tins for 40¢

Fruit and Vegetables

Finest Seedless Grapes, 2 lbs. 25¢
Fancy Gravenstein Apples, 3 lbs. for 25¢
Fancy Peaches, basket 35¢
New Florida Grapefruit, each at 20¢
California Grapefruit, 3 for 25¢
Extra Fancy Ripe Tomatoes, 4 lbs. for 25¢
Choice Local Celery, per stick 10¢
White Spine Cucumbers, 3 for 10¢
Green Bell Peppers, 2 lbs. 25¢
Okanagan Cantaloupes, each, 10¢, 15¢ and 20¢
Golden Bantam Corn, doz. 25¢
Vegetable Marrow and Hubbard Squash, per lb. 4¢

Finest Quality Local Preserving Pears, Special, box, $1.18
—Lower Main Floor, H.B.C.

Week-End Specials in the Fresh Meat Department

Beef

Sirloin and T-Bone, per lb. 30¢
Prime Rib Roast, per lb. 25¢
Best End Aitch Bone, per lb. 25¢
Aitch Bone, whole, per lb. 22¢
Rump Roast, per lb. 21¢
Top Side Round Roast, lb. 23¢
Plate Beef, per lb. 10¢
Soup Shanks, per lb. 5¢
H. B. C. Beef Sausage, 2 lbs. 25¢

Baby Beef Loin, per lb. 30¢
Baby Beef Rumps, per lb. 25¢
Baby Beef Rounds, per lb. 30¢
Baby Beef Shoulders, lb. 20¢
Baby Beef Breasts, per lb. 10¢

Pork

Legs, per lb. 42¢ and 32¢
Loins, per lb. 38¢
Shoulders, per lb. 25¢
Imperial Pork Sausage, lb. 30¢

Lamb

Legs, per lb. 42¢
Loins, per lb. 45¢
Shoulders, whole, per lb. 27¢

Poultry

Boiling Fowl, per lb. 25¢
Chicken, per lb. 35¢

Smoked Fish

Haddies, per lb. 20¢
Spouse's Sable Cod, per lb. 25¢
Spouse's Mild Kippers, lb. 15¢
Golden Ray Fillets, per lb. 25¢
Salt Cod, per lb. 20¢

Corned Tongue, per lb. 32¢
Corned Rounds, per lb. 22¢
Pickled Pork, per lb. 28¢
—Lower Main Floor, H.B.C.

Fall Opening Displays

Give Prominence to Fur-Trimmed Coats

Suedine, marvella, needlepoint and duvetyn are some of the fabrics from which the new Fall Coats are fashioned. Some are richly embroidered, and all are lavishly trimmed with furs such as Isabella fox, Alaskan sable, platinum and blue wolf. All are moderately priced.

Velour Coats, $29.50

Straight line or bloused back styles, with elegant side trimming and collar and cuffs of handsome fur. Well lined throughout. Shown in new Fall shades. Price $29.50

Duvetyn and Suedine Coats, $49.50

A varied assortment in pin point, duvetyn and suedine, in all the newest shades, with trimmings of Thibetine, moufflon and tinted opossum. Price $49.50

Needlepoint Coats at $69.50

A lovely selection of Needlepoint Coats, trimmed with Alaska sable, Isabella fox, Manchurian fox and blue wolf. Straight and bloused back styles, with shawl or mushroom collars and new sleeves. Price $69.50

New Travel Coats, $37.50

Smartly tailored from new plaided tweeds and novelty fabrics, trimmed with rich furs. Beautifully lined and easy fitting. Price $37.50
—2nd Floor, H.B.C.

New Afternoon Frocks for Fall

We are showing the new Afternoon Frocks in many smart styles, in every variety of crepe, satin crepe, georgette and flat crepe. The new Fall shades include soft reds, greens, tans, browns and warm cloud greys, also black, at $25.00 to $39.50

Others in more elaborate designs, some with beautifully embroidered panels, new sleeves, bloused backs, in such shades as Chanel red, Pervenche, rose blush, woodrose, cinder, Jalapa and lichen green. Prices, $45.00 to $55.00
—2nd Floor, H.B.C.

Girls' Fur-Trimmed Coats

That Meet the Demand for Warmth and Youthful Style

Fashioned in the very newest styles from fine grade blanket cloths, tweeds and needlepoint, with collar and cuffs of brown coney, kit fox, moufflon, American opossum and other rich furs. Sizes 8 to 12 years. Prices $14.95 to $18.50

Coats for the Bigger Girls

Beautifully tailored from warm, serviceable fabrics and trimmed with furs. Wide selection of new and becoming styles. Sizes 12 to 16 years. Prices $18.00 to $27.50
—2nd Floor, H.B.C.

Special Values in Women's Dainty Silk Underwear

Vests and Step-Ins

Made from good quality crepe de Chine, trimmed with fine lace edging, insertion or filet lace motifs. Shown in orchid, flesh and peach. Special at, per garment $2.98

Envelope Chemises

In heavy quality crepe de Chine, three smart styles, trimmed with filet lace, fine tucks and French rosebuds. Choose from orchid, peach, coral and flesh. Value $6.95. Special, $4.98
—2nd Floor, H.B.C.

Fox Scarves Are Fashionable

Because they promise to be among the most popular furs this coming Fall and Winter we are making a special feature of Fox Scarves in our opening displays. We have a fine showing of Canadian and Kamchatka Cross Fox Neckpieces, the natural markings of which are very beautiful. Prices are quite reasonable at $65.00 to $165.00

Natural Silver Fox Scarves at $300.00 and $350.00

Natural Blue Fox Scarves at $225.00 and $200.00
—2nd Floor, H.B.C.

Autumn Felts

From Henry Heath, London, England

The Henry Heath Vogue has an established leadership in the millinery world. Fresh from their packings we are showing several new Henry Heath styles in feather weight felts, including such charming models as "San Faerie Anne" and "Sans Souci," and many new shapes with high crowns and small brims. Colors include bois de rose, chamois, pumice, chestnut, beach, light grey, mignonette green, new saxe, also black. Prices, $10.50, $12.50 and $15.00
—2nd Floor, H.B.C.

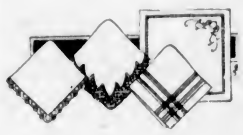

French Imported Handkerchiefs

Crepe de Chine Handkerchiefs
With hand rolled edges. Shown in a variety of dainty color combinations. Price 35¢

Novelty Crepe de Chine Handkerchiefs
In conventional, small check and stripe effects, finished with hand rolled edges. Price 50¢

Crepe de Chine Handkerchiefs
Circular style in allover printed designs, hand rolled edges. Price 65¢

Heavy Crepe de Chine Handkerchiefs
With hand painted corners in novelty design, finished with gilt painted edge, shown in dainty colors. Prices 65¢ and $1.00
—Main Floor, H.B.C.

Novelty Ties

To Wear With New Sweaters and Frocks

Satin Ties
Windsor style in novelty designs and bright colors. Priced at $1.50

Heavy Silk Ties
Windsor style in floral designs, extra long. Price $1.75

Crepe de Chine Ties
In floral, spot and conventional designs, also plain colors with hand painted ends. Prices, $1.25, $1.50 and $1.75
—Main Floor, H.B.C.

New Hosiery

In the Season's Smartest Shades

In our well assorted hosiery stocks you will find every wanted shade in silk, silk and wool and all-wool. Some outstanding values are:

Silk and Wool Hose in new diamond check designs. A pair $1.00

Superfine Quality Silk Hose in a wide variety of colors. A pair 79¢

Chiffon Silk Hose in Orient stripe and Kayser makes. Per pair $2.50
—Main Floor, H.B.C.

New Weaves and Colors in Woollen Fabrics

Before you actually decide what materials you will use for your new coat or frock, pay a visit to our Pattern Counter and see the latest Butterick and Vogue interpretations of the mode. Here you will be able to get helpful suggestions, not only as to the style but as to the fabric as well.

Wool Dress Ottomans

Woven with a fine pin cord effect, giving a rich appearance to the dress. Ideal for women's and children's wear. Choose from claret, rosewood, tanaura, totem, copper, ruby, Chin Chin blue, sea moss and Windsor, also navy and black; 39 inches wide. Per yard $1.50

Velour Coatings

Correct weight for coats. Shown in the newest colors, including Chin Chin blue, Canton blue, wine, berry, French lilac, brown, navy and Windsor; 54 inches wide. Per yard $3.75

Coating Tweeds

For hard-wearing and smart coats there is nothing to equal these tweeds. They are shown in subdued mixture effects; 54 inches wide. Per yard, $2.75
—Main Floor, H.B.C.

New Chiffon Velveteens

35 Inches Wide, $1.98 Yard

Fast Pile Velveteens with a rich silk finish. New colors include wine, brown, cardinal, golden brown, almond, sand, royal, rose, cerise, Canton blue, Russian violet, also black; 35 inches wide. Yard, $1.98
—Main Floor, H.B.C.

The Newest and Daintiest in Fall Neckwear

Collar and Cuff Sets
In finest quality net, some with tiny pin tucks and finished with frilled edge of plain net, while others are made of Val. lace in white and ecru. Prices $1.25, $1.75, $2.50 and $2.95

Net Vestees
Trimmed with guipure lace in dainty patterns, revere shape collar, with cuffs to match. Prices, $2.00 and $2.50

Georgette Vestees
Edged with wide lace in Carrickmacross design, shown with frill in cascade style. Price, $5.50
—2nd Floor, H.B.C.

A Special Value in Women's New Cardigans

Medium Weight Wool Cardigans in fancy allover pattern. Made with two set-in pockets and four-button fastening, in shades of saxe, brown, fawn and green, with contrasting designs. Price $3.95
—2nd Floor, H.B.C.

If You Need a Tonic

—here are several of the better kind which we can thoroughly recommend.

"Ovaltine," the perfect beverage for growing children; nourishing and most pleasant to take. Trial-size tins at 60¢
Also in tins at 90¢ and $1.50
Virol, large size $1.33
Horlick's Malted Milk 50¢ and 95¢
Cod Liver Oil and Malt Extract, special at 83¢
Wampole's Cod Liver Tonic $1.00
Syrup of Hypophosphites, $1.00 value 83¢
Parrish's Chemical Food, 50c value 37¢
Bland's Tonic Pills, special at 43¢

Quality Toilet Soaps

Gibbs' Lavender Dew Soap, 15c size 6 for 75¢
Plantol Soap, 10c size 6 for 43¢
Bath Soap, extra large size; 20c value 2 for 29¢
Complexion Soap, 15c size 2 for 18¢
Gibbs' Fancy Perfumed Soap, 50c size 3 for $1.29
Certified Witch Hazel Soap, special at 28¢
—Drugs, Main Floor, H.B.C.

The Kryptok Invisible Bifocal

has become identified with the Hudson's Bay Company's Eyeglass Service because it is one of the best double vision lenses yet devised.

As prepared by our opticians, it is the final result of skill and science. It gives you two perfect visions—far and near—combined in one clear crystal. If you require a Two-Range Lens, our optometrists will be glad to explain the many advantages of "Bifocals."

Price, complete with examination and carrying case, from

$12.50

—Mezzanine Floor, H.B.C.

Society and Women's Affairs

Sketch Club

The Sketch Club of the Island Arts and Crafts Society held a delightful meeting at the home of Mrs. M. S. Wheatley, Lampson Street, Esquimalt, on Tuesday afternoon, when some excellent sketches of the lovely garden were made. Mrs. Wheatley afterwards entertained the members at tea and great interest was taken in her fine collection of Indian curios. The next meeting of the club will be held at the Douglas Street entrance to Beacon Hill Park on Tuesday at 2 o'clock, and sketching will be done about the stone bridge. Hereafter, should the weather be unfavorable to outdoor sketching, all members will meet as usual on Tuesday afternoon at 2 o'clock in the club rooms, where studies will be made from models or still life.

* * *

Sunday School Party

The rector and superintendent of St. Barnabas' Sunday School wish to remind the pupils and their parents of the garden party which will take place tomorrow afternoon in the church grounds beginning at 3 o'clock. A programme of sports, for which prizes will be given, has been arranged and tea will be served at 5 o'clock.

* * *

Return to Vancouver

Mr. and Mrs. George Mitchell, of Vancouver, who have been on a motor tour to Campbell, River and other northern points, have returned to Vancouver. They were accompanied by Mr. and Mrs. H. Connell and Mrs. Charles H. Ross.

* * *

Returns From Holidays

Mr. and Mrs. Paul Michelin, Bank Street, have returned to the city after spending a holiday in Seattle, Vancouver and up-Island. Mrs. Michelin's mother, Mrs. Dobeson, of Nanaimo, accompanied them to the city for a few days.

* * *

In Hospital

The many friends of Miss Dorothy Forde, of the nursing staff of St. Joseph's Hospital, will be glad to know that she is progressing favorably after undergoing an operation at the hospital on Saturday.

* * *

Returns to City

Mrs. J. B. Penty has returned to the city after spending the last few weeks in Vancouver and Penticton, B.C. While in Vancouver she was the guest of Mrs. A. Moxon, 244 39th Avenue East.

* * *

Return From Vancouver

Mrs. J. E. Umbach and Miss Millicent Umbach have returned from Vancouver, where they were the guests of Mr. and Mrs. Wilkinson Brighou.

* * *

Returns From Vancouver

Mrs. P. A. E. Irving, Cook Street, has returned to the city after spending a few days in Vancouver with her son-in-law and daughter, Mr. and Mrs. Reid-Palmer.

* * *

Here From Ocean Falls

Mrs. C. Maulding (nee Ivy Brownhill), and her daughter are here from Ocean Falls and are visiting Mrs. Dawson. Mrs. Maulding will return to her home on Monday.

* * *

Return From Visit

Mrs. W. J. Alder and son, Harold, have returned to their home on Hampshire Road, Oak Bay, after a delightful visit with friends in Seattle and Tacoma.

* * *

Few Weeks' Visit

Mrs. Arthur McKenzie, of Eagle River, Wisconsin, is visiting in the city for a few weeks and is the guest of Mrs. A. F. Windau, 1201 Roslyn Road, Oak Bay.

* * *

Visits Sister

Mrs. E. J. Clayton, of Tofino, is a visitor in the city and is the guest of her sister, Mrs. W. Gawley, 135 Hollywood Crescent.

* * *

Returns to Seattle

Mr. Mark Colby, of the Colby Engineering Works, of Seattle, returned home yesterday after spending a few days in the city on business.

* * *

Return From Jasper Park

Dr. J. M. Keys and Dr. George Hall have returned to the city after spending a two weeks' holiday at Jasper Park.

Tickets $1.00, Travelers' frolic, September 17.

Few Days' Visit

Chief Justice and Mrs. Gordon Hunter and Miss Eleanor Morden are spending a few days in the city from Shawnigan Lake.

* * *

Dance on H.M.S. Curlew

The captain and officers of H.M.S. Curlew were hosts at a delightful dance on board the ship yesterday evening.

* * *

At Oak Bay Hotel

Mrs. A. Lothian Russell and Miss Sheila Russell, of Vancouver, are visiting in the city and are guests at the Oak Bay Hotel.

* * *

Visiting in Vancouver

Miss Mary Martin and her brother John have left for an extended visit to Mrs. Robert Ross in Vancouver.

* * *

Vancouver Visitor

Mrs. Guy Langdon, of Vancouver, is a visitor in the city as the guest of Mrs. Ashdown Green, Rockland Ave.

* * *

From Seattle

Dr. and Mrs. H. H. Gowen, of Seattle, are visitors in the city and are the guests of Sir Percy and Lady Lake.

* * *

New Residence

Mr. and Mrs. J. Crawford Fennell have taken up their residence at 1022 Bank Street.

* * *

Home From England

Dr. and Mrs. J. E. Watson arrived in town yesterday after a visit to England.

* * *

Here From Nelson

Mr. Fred Irvine, of Nelson, B.C., is a visitor in the city for a few days.

* * *

In Vancouver

Mr. and Mrs. Herbert Wilson are spending a few days in Vancouver.

Women's Clubs And Societies

Lady Douglas Chapter, I.O.D.E.

The Lady Douglas Chapter resumed its regular work for the Fall term on Thursday. In the absence of the regent, Mrs. Chisholm presided, and much routine business was transacted. Mrs. Sinnott's resignation was received with much regret. A vote of thanks was tendered her for her long and faithful service as standard bearer. Miss Hill was unanimously appointed to fill the vacancy. Letters of thanks were read from the Navy League and from Government House. All outstanding bills were authorized to be paid, including municipal, provincial and national fees. The secretary was instructed to write letters of thanks to Mrs. Hurton and the Rev. A. dell. Owen for their invaluable assistance on Heather Day. The chapter voted $5 to be invested in calendars for the coming year.

* * *

Ladies' Aid

The Ladies' Aid of the Victoria West United Church will hold a rummage sale tomorrow morning in the store formerly occupied by the Palm Bakery, corner of Douglas and Johnson Streets.

* * *

St. Martin's Guild

St. Martin's Guild will hold a home-cooking sale at David Spencer's, Limited, tomorrow morning, from 9 till 12 o'clock.

* * *

The Women's Parish Guild of Christ Church Cathedral will not meet until the third Friday of the month.

Fashions and Foibles

By Shirley Sharon

Among the important silhouettes of the Autumn there is only one that is newer and none that is smarter than the flare. The newest silhouette is the dolman coat with its draped body and a narrowed lower part. Frocks divide the field between the straight line and the flare at hip and hem. This season's circular flounce puts the flare a little lower than last year and is perhaps a trifle wider. It must be worn short—in fact, a long skirt writes you down as dowdy or bow-legged. The frock illustrated was made in Paris and is of dove-colored flat crepe with neck and sleeve ribbons of moss-green velvet.

THE SUMMER SCHEDULE OF THE CANADIAN PACIFIC RAILWAY

consists of four transcontinental trains from Vancouver daily, also the Coast-Kootenay Express daily.

The Trans-Canada Limited for Calgary, Winnipeg, Toronto and Montreal leaves at 6:30 p.m.

The Mountaineer, for St. Paul and Chicago, leaves at 7:45 p.m.

The Imperial, for Calgary, Winnipeg and Montreal, leaves at 9 p.m.

The Toronto Express, for Calgary, Winnipeg and Toronto, leaves at 8:30 a.m.

The Coast-Kootenay Express, for Penticton (connecting for Okanagan points) and Nelson.

For further particulars, apply any Canadian Pacific Railway agent, Local offices, Belleville Street Wharf, or City Ticket Office, 1102 Government Street.

Hundreds Greet Bishops At Picturesque At Home

Cathedral Campaign Committee Entertains Distinguished Company at Bishop's Close—Dr Winnington-Ingram Meets Friends of Former Years

Immediately following the ceremony of the laying of the foundation stone of the new cathedral yesterday afternoon, the Bishop of Columbia, Mrs. Schofield, and members of the cathedral campagin committee were "at home" at Bishop's Close in honor of the Bishop of London and other visiting bishops.

The occasion was a very enjoyable incident in the day's proceedings, coming in the nature of a reunion of old friends. Immediately the more formal proceedings at the new cathedral site were over, the hundreds of guests invited to the second function streamed across to the cool gardens, where a dozen or more nuclei, round each of which a constantly changing group eddied, indicated the presence of some one of the several distinguished prelates. The greatest number congregated round the Bishop of London, who found scores of erstwhile acquaintances among the hundreds who pressed forward to shake hands with him, and it was noticeable that he rarely had to be introduced to anyone whom he had ever met before. Bishop Roper and Bishop Doull, both of whom had long association with the Diocese of Columbia as Bishop and Dean respectively, also met hosts of friends in the throng and held something in the nature of individual receptions, while all the visiting clergy found many acquaintances waiting to greet them.

The scene was very animated and picturesque, the Bishops still wearing their scarlet robes. Trading their way among the guests were Girl Guides, who assisted with the serving of tea, and nurses in uniform.

An unrehearsed incident of this part of the afternoon was the presentation to the Bishop of London by Mr. J. C. M. Keith, architect of the new cathedral, of a silver trowel, this commemorating the part played by Bishop Ingram in the laying of the foundation stone.

About twelve hundred guests were present at the "at home," the invitation list being of a semi-official character, including the Lieutenant-Governor, the Premier and Cabinet Ministers, Navy and Army representatives, representatives of the several other leading denominations within the city, the executive and Synod of Columbia, the cathedral building campaign directors and committee, the parish chairmen, and out-of-town visitors, together with their hosts and hostesses.

The Most Rev. A. U. de Pencier, D.D., Archbishop of New Westminster, Vancouver, B.C.

The Right Rev. the Right Hon. A. F. Winnington-Ingram, D.D., LL.D., K.G.V.O., Bishop of London.

The Right Rev. C. D. Schofield, D.D., Bishop of Columbia, Victoria.

The Right Rev. A. J. Doull, D.D., Bishop of Kootenay, Vernon, B.C.

The Right Rev. W. R. Adams, D.D., Bishop of Cariboo, Kamloops, B.C.

The Right Rev. J. C. Roper, D.D., Bishop of Ottawa, Ont., and Mrs. Roper.

The Right Rev. I. O. Stringer, D.D., Bishop of Yukon, Dawson, Y.T., and Mrs. Stringer.

The Right Rev. E. M. Cross, D.D., Bishop of Spokane, Spokane, Wash.

The Right Rev. S. A. Houston, D.D., Bishop of Olympia, Seattle, Wash.

The Right Rev. W. P. Remington, D.D., Bishop of Eastern Oregon, Pendleton, Ore., who was accompanied by Miss Remington.

The Right Rev. W. T. Sumner, D.D., Bishop of Oregon, Portland, Ore.

The Right Rev. W. H. Moreland, D.D., Episcopal Residence, Sacramento, Calif.

The Very Rev., the Archdeacon of Oregon, the Very Rev. Archdeacon Akehurst.

Among those invited were His Honor Lieutenant-Governor R. Randolph Bruce and Miss Mackenzie, the Hon. John Oliver, Premier of British Columbia, and Mrs. Oliver; the Hon. William Sloan and Mrs. Sloan; the Hon. A. M. Manson, K.C., and Mrs. Manson; the Hon. T. D. Pattullo and Mrs. Pattullo; the Hon. J. D. Maclean, M.D., and Mrs. Maclean; the Hon. E. D. Barrow and Mrs. Barrow; the Hon. W. H. Sutherland and Mrs. Sutherland, representing the Government; Commander Nelles, senior naval officer, and Mrs. Nelles, and Lieut. V. S. Godfrey, representing the Naval Barracks, Esquimalt; Captain Bridges, R.N., and officers from H.M.S. Curlew; Brig.-General J. M. Ross, G.O.C., representing Military District No. 11, and Mrs. Ross and Miss Kathleen Ross; Mayor and Mrs. Pendray and Aldermen P. R. Brown and Cuthbert Holmes, representing the City; Mrs. Sillitoe, of Vancouver, wife of the first Bishop of Columbia; Dr. and Mrs. Gowan, Mr. and Mrs. Huetson, and Mr. and Mrs. C. H. Pelly, of Seattle; Mr. W. C. Nichol.

The following clergy of the diocese: The Very Rev. C. S. Quainton and Mrs. Quainton, the Rev. H. T. Archbold and Mrs. Archbold, the Rev. F. L. and Mrs. Stephenson, the Rev. H. V. and Mrs. Hitchcox, the Rev. F. A. P. and Mrs. Chadwick, the Rev. A. E. de L. and Mrs. Nunns, the Rev. F. C. and Mrs. Chapman, the Rev. Canon H. G. and the Misses Stocker, the Rev. W. and Mrs. Carroll, the Rev. A. L. and Mrs. Nixon, the Rev. H. and Mrs. Pearson, the Rev. J. S. A. and Mrs. Bastin, the Rev. A. W. and Mrs. Collins, the Rev. R. D. and Mrs. Porter, the Rev. H. M. and Mrs. Bolton, the Rev. A. and Mrs. Bischlager, the Rev. H. A. and Mrs. Collison, the Rev B. E. and Mrs. Spurling, the Rev. E. and Mrs. Moss, the Rev. S. and Mrs. Ryall, the Rev. C. H. and Mrs. Popham, the Rev. F. A. and Mrs. Ramsay, the Rev. E. O. and Mrs. Robatham, the Rev. F. and Mrs. Comley, the Rev. A. and Mrs. Greave, the Rev. A. G. E. and Mrs. Uninson, the Rev. J. W. and Mrs. Flinton, the Rev. F. S. and Mrs. Spackman, the Rev. W. E. and Mrs. Cocksbott, the Rev. A. W. and Mrs. Corker, the Ven. E. F. and Mrs. Laycock, the Rev. G. and Mrs. Stevenson.

Retired Clergy included the Rev. J. H. S. and Miss Sweet, the Rev. J. X. Willimar and Mrs. Willimar, the Rev. F. S. and Mrs. Christmas, the Rev. Wm. and Mrs. Burton, the Rev. H. St. J. Payne, the Rev. G. and Mrs. Aitkens, Hon. the Rev. T. R. Heneage, the Rev. F. H. and Mrs. Fatt, the Rev. T. E. and Mrs. Rowe, the Rev. M. W. J. Bruce, the Rev. C. H. and Mrs. Cropper, the Rev. G. M. Willis, the Rev. E. H. and Mrs. Nunns, the Rev. S. R. Hart, the Rev. and Mrs. Clark, the Rev. and Mrs. Allen, Canon S. A. Bairy, the Rev. Gilbert and Mrs. Cook, the Rev. Buol Ding Lee, the Rev. W. W. Bolton, the Rev. Mr. and Mrs. Gemmel.

Campaign Committee

Miss Agnew, Mr. and Mrs. D. S. Angus, Mr. G. H. Aylard, Major and Mrs. Belson, Mr. C. L. Branson, Miss Bruce, Rev. and Mrs. F. A. P. Chadwick, Mr. and Mrs. H. Charlesworth, Mr. and Mrs. A. D. Crease, Mr. Lindley Crease, the Misses Crease, Mr. and Mrs. P. A. Crump, Mrs. Dunsmuir, Miss Dola Dunsmuir, Mr. W. E. Foxwell, Mr. G. G. Fraser, Mr. and Mrs. W. A. Galliher, Mr. and Mrs. Hebden Gillespie, Lt.-Col. J. A. and Mrs. Hall, Mr. and Mrs. Hargrave, Mr. A. R. Heiter, Mr. J. H. Hinton, Mrs. H. P. Hodges, Mr. and Mrs. F. W. Jones, Mr. and Mrs. R. H. B. Kier, Sir Richard and Lady Lake, Dr. and Mrs. C. B. Mess, Mr. E. W. McMullen, Mr. B. C. Nicholas, Mr. F. C. Nivin, Rev. A. E. de L. Nunns, Mr. O. M. Prentice, Dr. and Mrs. Herman Robertson, Miss Sayward, Mrs. C. D. Schofield, Mrs. C. Strangman, Dr. J. N. Taylor, Capt. and Mrs. J. W. Troup, Mr. G. H. Walton, Mr. A. J. Watson, Mr. R. Wootton, Mr. F. E. Winslow, Mr. N. A. Yarrow, Mr. F. W. Blankenbach and Miss Blankenbach, Mr. W. L. and Mrs. Morkill, Mr. E. H. and Mrs. Bird, Mr. A. R. Merrix and Mrs. Merrix, Mr. and Mrs. J. H. Gillespie, Mr. and Mrs. F. B. Pemberton, Mr. and Mrs. F. W. Jones, Mr. and Mrs. F. E. Winslow, Dr. and Mrs. J. S. Plaskett, Mr. and Mrs. F. C. Nivin, Mr. and Mrs. Ross Sutherland, Mr. and Mrs. Percy Woollaston.

Parish chairmen and their wives: Capt. Wilfrid Ord, Mr. G. H. Halton, Col. Ridgeway Wilson, Mr. A. M. Bennerman, Mr. Norman Fraser, Capt. J. D. Groves, Mr. H. Merry, Rev. A. G. E. Munson, Col. Eardley Wilmot, Mr. W. E. Scott, Mr. H. Fenshaw, Gen. R. J. Gwynne, C.M.G., Lt.-Com. the Hon. C. D. Colville, Mr. W. P. Hurst, Mr. H. Cooke, Rev. A. L. Nixon, Rev. C. H. Popham, Mr. H. G. Pierce, Mr. W. Garner, Major C. H. West, Major G. Sisman, Mr. T. A. Toynbee, Rev. E. O. Robathan, Mr. H. B. Tooker, Mr. W. E. Fawdry, Mrs. E. Hodgson, Mr. E. H. Bird, Mr. Gerald Cross, Mr. Bateman Hope, Mr. Shirley Richardson, Mr. W. J. Neal, Mr. R. H. M. Shaw, Capt. James, Mrs. F. D. Rose, Mrs. R. W. Gibson, Dr. and Mrs. Valentine Duke, Mrs. C. A. Boyd, Mrs. R. Fowler, Major and Mrs. George Sisman, Major and Mrs. Pidlington, Miss Galt, Mrs. W. F. L. Paddon, General Sir Percy and Lady Lake, Colonel and Mrs. Carey, Mrs. H. Nicholson, Mrs. Hebden Gillespie, Mr. and Mrs. Bullock-Webster, Mrs. A. G. Horsfield, Mrs. J. E. McDonald, Mrs. E. H. Hiscocks, Mrs. F. F. Fatt, Mrs. Bessonnette, Mr. and Mrs. E. E. Wootton, Mrs. Brown Constable, Mrs. Heatherbell, Mrs. J. W. Sangster, Mrs. Gerrie Smith, Mr. and Mrs. F. E. Blowers, Miss M. Watt, Mrs. E. S. Ard, Mrs. Greaves, Mrs. C. E. Pooley, Mr. and Mrs. Chas. Williams, Mr. and Mrs. G. A. Henderson, Miss M. Pooley, Mrs. H. F. Wood, Mrs. Luxton, Mrs. A. F. Beasley, Mrs. Ernest Wilson, Rev. and Mrs. Stephenson, Mr. and Mrs. H. O. Litchfield, Dr. and Mrs. A. G. Price, Mrs. C. B. Charlewood, Mr. and Mrs. Arthur Crease, Mrs. J. A. Hall, Col. and Mrs. A. E. Hodgins, Archdeacon and Mrs. Laycock, Mrs. M. Elkington, Mrs. S. W. Walker, Mrs. A. M. Christie, Mrs. D. M. Kenway, Dr. and Mrs. Warburton, Mrs. Beaven, Mr. and Mrs. Pinhorn, Mr. and Mrs. P. A. Crump, Mrs. C. F. Cox, and Mrs. Storer-Brown.

The United Church representatives invited included the Rev. Robt. and Mrs. Aylward, the Rev. Thos. and Mrs. Keyworth, the Rev. Dr. and Mrs. John Campbell, the Rev. Wm. Elliott, the Rev. E. B. Glass, the Rev. W. A. and Mrs. Cox, the Rev. W. C. and Mrs. Frank, the Rev. and Mrs. James Hood, the Rev. and Mrs. James Hicks, the Rev. and Mrs. R. W. Lee, the Rev. D. and Mrs. McLaren, the Rev. D. M. and Mrs. McKee, the Rev. Lum Choh Hang, the Rev. Oyura Yutaka, the Rev. J. B. A. Robson, the Rev. Dr. and Mrs. W. J. Sipprell, the Rev. W. M. and Mrs. Scott, the Rev. C. M. Tate, the Rev. Dr. W. J. Wilson and Mrs. Wilson, the Rev. Thos. Menzies and Mrs. Menzies, the Rev. J. C. and Mrs. Goodfellow, the Rev. J. P. and Mrs. Westman, the Rev. S. S. Peatt, the Rev. Dr. S. Fraser, the Rev. James Sharp, the Rev. H. R. Baker and the Rev. M. W. and Mrs. Lees.

Continuing Presbyterians were represented by the Rev. Dr. Jas. McCoy, the Rev. and Mrs. J. P. Patterson, the Rev. D. and Mrs. Walker, the Rev. H. E. MacQueen, the Rev. Lung Moi Fong and the Rev. Dr. W. L. and Mrs. Clay.

Invitations were extended to the Rev. Dr. Clem Davies, the Rev. A. de H. Owen and the pastors of the Baptist denomination. Rev. and Mrs. James Strachan, Rev. and Mrs. Henry Knox.

From the diocese of New Westminster: The Ven. F. C. C. Heathcote, Rev. H. A. Sovereign, the Rev. H. J. Underhill, the Rev. H. G. King, Mr. A. McCreary, Mr. J. R. Seymour, Mr. J. H. MacGill, Mr. G. E. Martin. From the diocese of Caledonia: The Ven. Archdeacon Rix, the Rev. W. Sweetman, the Rev. Edward Hodson, the Rev. R. E. W. Biddell, Mr. G. A. Taylor, Mr. A. J. Godding, Mr. J. C. McLennan, Mr. G. A. McNicholl.

From the diocese of Kootenay, the Ven. Archdeacon Greene, the Ven. Archdeacon Graham, the Rev. H. A. Solly, the Rev. Field Yelland, Mr. Leslie Crawford, Mr. George Johnstone, Colonel Vernon, Mr. Fred Irvine. From the diocese of Cariboo: The Ven. Archdeacon Pugh, the Rev. H. S. Akehurst, the Rev. John Leigh, the Rev. James Thompson, Mr. G. S. Holt, Mr. D. W. Rowlands, Mr. H. L. Morley, and Mr. N. S. Fraser.

Most men think that they are ambitious because they find fault with their present condition.

Fashion Fancies

By Marie Belmont

Shell pink chiffon, with filmy black lace and silver embroidery, is the combination so effectively carried out in the full-skirted dinner gown pictured above.

Deep black lace makes the lower part of the full skirt, which is quite long, the lace allowing a glimpse of chiffon petticoat beneath. A delicate tracery of silver thread embroidery is used on the skirt above the lace, and the lace and embroidery are used in similar manner on the long, tight sleeves. A sash of black velvet ribbon marks the waistline.

For one who prefers a similar frock in darker colors for dinner and the theatre, deep blue silver embroidery would be effective.

"Have you a speaking acquaintance with the woman next door?"

"A speaking acquaintance? I know her so well that we don't speak at all."

for Heat
NANAIMO WELLINGTON COAL
J. KINGHAM & CO LIMITED
1004 BROAD ST PEMBERTON BLOCK
Our Method 20 lbs. to the Ton 100 lbs. to the Sack

MUTRIE & SON
Once-in-a-Lifetime Prices Prevail on Our Complete Stock of Shoes
1203 DOUGLAS STREET

PHONE 94 OR 95
Copas & Son's Prices for Today and Saturday

FRESH ROASTED COFFEE, per lb.	45c	ROBIN HOOD ROLLED OATS, 20 lbs. for	95c
NICE ORANGE PEKOE TEA, per lb.	53c	MALKIN'S BEST MARMALADE, 4-lb. tin	55c
Or 3 lbs. for $1.55		GOOD LOCAL POTATOES, 100-lb. sack	$1.50
FRESH MADE LAWNDALE CREAMERY BUTTER, per lb.	39c	SELECTED SMOKED PICNIC HAM, per lb.	28c
Or 3 lbs for $1.15		NICE RIPE TOMATOES, per crate	68c
HEINZ TOMATO SOUP, 2 cans for	25c	MIXED PICKLING SPICE, ¼-lb pkt.	7c
EGGS, B.C. Fresh Seconds, per dozen	29c	RIPE OLIVES, 2 tins for	25c
SINGAPORE PINEAPPLE, 2 large cans for	25c	GOOD RED CRAB APPLES, 8 lbs. for	25c
MAPLE LEAF BREAD FLOUR, 49-lb. sack	$2.50		

Let Us Have Your Orders—We Will Deliver Promptly
COPAS & SON, Anti-Combine Grocers
Phone 94 or 95 Corner Fort and Broad Streets

School Days Again!

Start Them Right With a
Hot Cereal
For Breakfast
Every mother knows that cereals are body builders, energy sustainers, the best food on which to study, play and grow.
A hot cereal is still better because it warms up the young engine for the day's activities. See that your boys and girls have a bowl of hot cereal every morning this Fall and Winter.
In addition to a hot cereal, other nourishing and appetizing foods can be prepared quickly and easily—especially when you cook electrically.
BRITISH COLUMBIA ELECTRIC RAILWAY CO.
Douglas Street Langley Street

Week-End Special in
Children's Coats
$14.85
At this price we offer a splendid line of Children's Coats in a nice range of wanted materials. They have fur collars and cuffs, are fully lined, and there is a splendid assortment to choose from. Sizes 6 to 16 years.
We Invite You to Purchase Under Our Twelve-Weekly Payment Plan
1212 Douglas Street
Mallek's Limited
Telephone 1901

SEPTEMBER 11 - 18 (INCLUSIVE)

WEEK 2
GOLF at Jasper National Park
1st Annual Autumn Tournament
12--EVENTS--12 EXCELLENT PRIZES
CONTESTANTS COMING FROM ALL OVER THE CONTINENT
[Entries now being made with C. L. Weldon, Ass't Secretary, Tournament Committee, Jasper Park Lodge. No Entrance Fee.]
JASPER PARK LODGE
TO STOP AT
A fascinating lodge of rustic structure surrounded by a miniature village of bungalows
Rates $6.50 and up per day (AMERICAN PLAN)
RETURN RAIL FARE
Victoria Jasper ... $40.25
One Way via Prince Rupert, $38.25
Canadian National

NUT COAL
"Not only the LARGEST, but the BEST BURNING," they all tell us.
Richard Hall & Sons
1232 Government St. Phone 83

Homes Furnished Complete on Easy Terms Without Interest
Standard Furniture Co.
719 Yates Street

Old Chinese Remedy
Famous Eczema Remedy for Eczema, Itch, Pimples, Piles and other Skin Diseases
Bargains for Colds, Headache, Mumps, Swelling, Catarrh, Neuralgia.
On Sale Only at 1501 Government St.

THE UPHOLSTERY SHOP
MAKERS OF CHESTERFIELDS AND EASY CHAIRS
FURNITURE REPAIRS

MATZENE IS COMING

MEDITERRANEAN CRUISE

From New York, Feb. 12

Next winter go and meet spring on Mediterranean shores. Romantic Cadiz and Seville; polyglot Gibraltar; shop in Algiers, and Constantinople; rest in the Holy Land and gondola about lovely Venice. 15 countries; 17 ports with included excursions. *From New York* Feb. 12; S.S. Empress of France, 18,350 gross tons. One management on ship and shore.

Literature From
J. J. Forster, General Agent
Ocean Traffic, Vancouver.
Personal service if desired.

"See this world before the next"

Canadian Pacific
WORLD'S GREATEST TRAVEL SYSTEM

To Have Delegate At Island Conference

There was a good attendance at the regular meeting of the Sooke and North Sooke Womens' Institute, held in the hall on Tuesday afternoon. The business of the conference was discussed. Mrs. C. Muir was appointed as delegate to attend the Island Conference to be held in October. Arrangements were made by the ladies of the Institute to hold a masquerade on the night of Hallowe'en. Refreshments were served.

Takes Up Residence

Mrs. C. Morris, of Sooke, has returned to Courtenay, where her marriage took place on Wednesday afternoon to Mr. Charles Edwards, of that district.

Everybody going Travelers' frolic, September 17.

"Second Love"

By MALCOLM DUART

SYNOPSIS OF PRECEDING CHAPTERS

Will Marcie Allen win the hand of Harry Morton, handsome widower, father of her friend, Audrey? Will John Parrish, Audrey's husband, whom Marcie has been "vamping" for excitement's sake, finally become reconciled to his rich young wife? Will Nona, celebrated stage dancer, Audrey's guest, who is in love with Morton, take him from Marcie? Parrish is back as a guest in his wife's house, a truce having been declared between them. Marcie, in her own home, is told that she must go on a motor tour with her parents, just as she seems about to bring Morton to propose. The tour is to start that day. As this chapter opens, Marcie, alone in her father's garage, is at work on the motor, with a jumper over her dress.

CHAPTER LIV.

"There" said Marcie at last, throwing down her tools.

She gathered together a collection of small engine parts and bits from the electrical mechanism, which she had ranged upon the running board. Taking these in her hand, she peered through the garage door. No one was looking. She sped to a rear corner of the yard, and with a swing of her arm, threw the bits of steel and copper widespread in the tall grass of the adjoining vacant lot.

"There!" she said again, smiling happily.

She went into the house, washed her hands, and presently reappeared in another dress, with her hat on.

"Going down town, mother," she called. "Got to get my roadster back from Audrey's!"

She walked until a chance taxi, passing, offered her an easier mode of progress. She hailed the driver, and gave him Audrey's address.

As they came into the street, she opened her bag, to find the fare, and produced a great handfull of bills. Tucking the paper money between her knees—a thick wad of tens and twenties and a fifty dollar bill or so—she fished in the bottom of the brocaded pouch until she had collected enough small silver for the driver. She put back the remainder of her hoard.

As the taxi left her, she strolled past the high iron gats of her friend's home. The downstairs maid was at work with a broom, on the porch.

"They've all gone," the girl reported. "Mrs. Parrish and Mr. Morton and Miss Nona—they won't be back until afternoon."

"Shucks!" cried Marcie, annoyed. She thought a moment.

"Has Mr. Parrish gone, too?"

"No, he's watching the men working upstairs. Shall I call him?"

"No, never mind. I'll just rest out here a while."

Marcie lit a cigarette, and perched herself on the swing, as the maid went on with her labors. "Did all three of them—Mr. Morton and Audrey and Nona go together?"

The girl shook her head. "Mr. Morton took Miss Nona in his car. Mrs. Parrish went some place to luncheon."

A quick flash of wrath showed in Marcie's eyes. "I see," she said.

She waited, jerking with impatience now and again, until the maid had gone around the house, her broom trailing after her. Marcie took out her mirror, glanced in it, put it away again, and entered the house.

A sound of hammering came from the upper hallway. She mounted the steps. Parrish, squatting on a box, was watching the electricians fit a section of conduit.

"John," she said.

He glanced up, and away again. "I'm very busy," he said.

One of the men looked up and laughed.

"At least," Parrish said, "I can't talk now."

"Please" she said. "I'll only take a moment of your time. Can you come downstairs?"

The workmen were watching them curiously. Parrish, with unwilling deliberation, rose to his feet and followed her. She led the way to the porch.

"Well, what is it?" His tone was hostile.

"John, this is the first chance I've had to talk to you," she began. "I acted terribly to you—I know it. All I wanted to do was to say I'm sorry."

"Is that all?"

"No—please sit down." She patted the swing invitingly, but he remained standing.

"Miss Allen," he said, "I don't want to talk to you."

He turned his back and started back into the house.

"Wait!" she urged, catching him by the sleeve. "I'm in trouble, John—I need somebody to help me."

He frowned, and waited for her to go on, one foot on the doorsill. The girl blinked, in hurried thought.

"It's my father, John. I went home last night."

She stopped. It seemed difficult for her to collect her words.

"Well" he said.

"All my clothes are there, and I'm afraid—maybe my father won't let me have them—"

She paused again.

"Then you'd better leave them there," Parrish said, coldly. He jerked his arm from her fingers.

"John—wait? Do wait! I haven't told you!" By main force she pulled him back. "Part of it I can't tell you—it's a secret. But I was just wondering, John, dear, if you—" her voice was moving more easily now—"if you would mind driving me back to the house in my roadster, and taking it into the garage for me. You aren't afraid of my father, are you?"

"I'm not afraid of him. But what's the idea?" His question was no more friendly than his other remarks, but he showed curiosity.

"If you drove me home, it would be all right," she said.

"What's the sense in talking riddles? I'm not going to drive you home." He was emphatic in his refusal.

The girl, however, had arranged her thoughts in order, and went on, smoothly.

"It isn't on account of me—it's because of Mr. Morton," she told him. "You see, Mr. Morton took me home last night, and my father misunderstood. He is terribly opposed to my seeing Mr. Morton—he swears he will disgrace him if I go out with him again."

The glare that the young man had directed toward her relaxed into a troubled frown. Noting this, the girl put more fervor into her appeal.

"It's to protect Mr. Morton," she said, moving close to him. "My father thinks I am out with Audrey's father right now. We had a quarrel at the breakfast table, and he forbade me ever to see Mr. Morton again, and I flounced out, and said I would come to see him right away."

She told this whole-hearted lie without a quiver, looking pleadingly into Parrish's eyes. "I did come to warn him, but I found he was gone. Now, if you take me back, my father will know it's all right—he's in a terrible rage."

"It seems queer," Parrish said, doubtfully. "I don't want anything to happen to Mr. Morton, though—because of you!" He regarded her a moment. "You're a trouble-maker to everybody who knows you."

She accepted the rebuke with a gentle sigh. "You think I'm bad John, but I'm not—really I'm not!"

Arriving at a sudden resolution, Parrish went down the steps, and around the house to the garage. Backing out Marcie's roadster, he brought it to the curb. The girl was waiting there for him. Hatless, he drove away when she had taken her seat.

"This may be all foolishness," he said, "but on account of Mr. Morton—" he glanced aside at her. "I don't see what he got mixed up with you anyway, for."

"You did!" she reminded him.

Parrish scowled angrily. "I'm ashamed of it," he said.

"John—John, dear! Don't say those things!" Her voice was filled with entreaty. "You know I was attracted to you from the first. And I showed it, John, was it wrong for me to show that I liked you?"

He took a corner, almost on two wheels. "You [illegible] me," he responded, baring his teeth. "And if you want to know it, I didn't care a rap for you either."

"John!" Her elbow moved and touched him. "You did care for me!"

"I was an ass, and nearly broken-hearted," he said. "I'd have gone out with an old hag, if she'd showed me any sympathy then—that was what you pretended to offer me. Sympathy, and a lot of gooey talk. You make me tired!"

She did not shrink at this affront. Instead, she laid her hand on his. He shook it off.

"You're just mad because I teased you, down in that office where you work," she said.

"Teased nothing! You told the truth for once.

He was driving through traffic now. His conversation jerked as he obeyed the traffic signals, and occasionally circled a slower car.

"You said I was a fool and a boob—and I was. Audrey is worth a thousand of you—you're a mean, little, selfish, flirt! I believe you paw every man you can catch alone. You slobber all over them, and gurgle, and then when they get to be interested in you, you hustle along to the next one. Darn you, anyway!"

He turned, and in the lessened traffic of the cross-street, made better time.

"I don't see how a smart man like Mr. Morton can be interested in a—in a bunch of nothing like you are. But as long as he is—that's the only reason I'm taking you home. It may save him some trouble."

Marcie had not interrupted this lecture, but eyed the speaker from time to time. When at last he appeared to be finished, she said: "I must have bumped you hard!"

He glowered but said no more, until they pulled up in front of her house. He blew the horn, until Marcie's father appeared in the doorway.

"Does this satisfy you?" Parrish said.

He got out, waved to the older man who greeted him, and plodded away, bareheaded, in the direction from which he had come.

(To be continued).

FAMOUS FOR FIFTY ODD YEARS

Commendador Port

Dry—Forms No Crust—Always Ready for Use

Specially valuable as a restorative and stimulant in cases of sickness

Bottled and Guaranteed by

FEUERHEERD BROS. & CO., LTD., OPORTO

This advertisement is not published or displayed by the Liquor Control Board or by the Government of British Columbia.

Ill-Health of Spanish Prince Causes Alarm

THE Prince of Asturias, eldest son of the King of Spain, has suffered from a spinal disease all his life, and his condition is causing alarm. A newspaper report says that the Cortes has been convened to name Prince Jaime, thirteen years old, as heir to the throne.

Fashions and Foibles

By Shirley Sharon

"Narrow belts, many pockets of the slash, patch and envelope types and everywhere an easing up on the straight line with plaits and fullness" is the latest cable report from Paris. The one-piece frock, so easy to get into, so pleasant to wear, is a loyal friend to the woman who has little time to spend on her morning toilette. For train travel, for business and for the fast work put in by a mother of the family in the crowded hour between getting up and sending the children off to school, there is nothing like the one-piece frock. The dress illustrated with its straight lower edge is especially nice for bordered materials.

The Magic of the Medicine Man

In the pioneer days of this country, the Indian Medicine Man knew a remedy in the roots and herbs of the field for the alleviation of almost every ailment of mankind. So potent did it prove that the relief from suffering seemed like magic. More than fifty years ago Lydia E. Pinkham of Lynn, Mass., compounded her now famous Vegetable Compound from the roots and herbs of the field, and in all these years nothing has ever been found to equal it in overcoming ailments of women. (ADVT.)

South Wellington Resident Dies

NANAIMO, Sept. 9.—Mr. John Beeson, sixty-three, a resident of the city and district since 1887, died at his home, South Wellington, last evening. Besides his widow, he is survived by one son, John, at home, and three daughters, Mrs. W. B. Sutton, Mrs. Victor Morell and Miss Ellen Beeson, of Vancouver. Pending funeral arrangements, the remains repose at Jenkins' parlors.

James Island Personals

JAMES ISLAND, Sept. 9.—Mr. and Mrs. John Thompson have returned home from a short visit to Seattle.

Mr. E. A. Eyres, of Vancouver, spent several days on the Island and while here was the guest of Mr. and Mrs. D. A. McNaughton.

Miss Hester Richards left on Sunday for Dewdney, where she has been appointed to the teaching staff.

Mr. and Mrs. W. S. Thatcher have returned home from Vancouver.

Messrs. G. and F. Aldous are home from Qualicum Beach, where they were spending the week-end.

Mr. and Mrs. Arthur Lord have returned to their home in Vancouver after being guests of Mr. and Mrs. McNaughton.

Mr. and Mrs. Noah Ganner spent a short holiday at Gabriola Island as the guests of Mr. Ganner's sister and brother-in-law, Mr. and Mrs. Dixon.

Mrs. J. W. Van Norman and her daughters spent a few days last week in Victoria.

Mr. and Mrs. Deakin, of New Westminster, spent the week-end as the guests of Mr. and Mrs. James Clegg.

Mrs. J. Lyons, who has been spending the Summer as the guest of her son and daughter-in-law, Mr. and Mrs. R. H. Lyons, left for her home in Union City, Pennsylvania, on Monday last.

Mr. and Mrs. F. Barrie and Mr. C. Kaehn spent the week-end motoring to Nanaimo.

Mr. and Mrs. M. J. Kirk are spending their holiday motoring to points up the Island, also a few days in Vancouver.

Mr. and Mrs. Summers, of Nanaimo, motored down to spend the week-end with Mr. and Mrs. E. Rowa.

Miss Evelyn Stoddard, of Victoria, has been the guest of her aunt and uncle, Mr. and Mrs. J. W. Van Norman.

Mr. and Mrs. S. G. Clark returned home from their trip to Nanaimo on Monday.

Miss Edna Morris has returned to her home at Fulford Harbor, having visited Mr. and Mrs. McNaughton.

Mr. and Mrs. J. C. Doran have returned home, having spent the week-end at Nanaimo and Qualicum Beach.

Mrs. W. J. Yeamens has returned to her home in Victoria after spending a few days as the guest of Mr. and Mrs. H. Willmott.

Mr. E. Rivers spent the week-end in Vancouver visiting his sister, Mrs. V. Sandwick.

Mr. and Mrs. Harold Park, motored to Nanoose to spend the week-end with friends.

Mr. and Mrs. Mann and family, of Victoria, spent the week-end visiting Mr. and Mrs. W. Todd.

Mr. and Mrs. R. H. Lyons left on Monday for an extended trip to San Francisco and other places. They expect to be away until the end of October.

Mrs. A. E. Young, of Nanaimo, is the guest of her daughter and son-in-law, Mr. and Mrs. Harold Park.

Miss Glenna Evans and Miss Mary Lewis have returned to the Island for the school year.

Mr. and Mrs. T. M. Robb and their daughter, Eleanor, returned home on Monday, having spent a holiday visiting in Nanaimo.

Miss Dorothy McNaughton, Miss Nan Thompson, John Thompson, Raymond Rivers and James Bond left on Tuesday for high school.

Miss Barbara Ford is in Victoria as a student at the Sprott-Shaw School.

Trades Council Asks For Record of Hours

VANCOUVER, Sept. 9.—Attorney-General A. M. Manson will be asked to take steps to bring about legislation forcing employers of labor in British Columbia to keep a record of the number of hours each employee works in the plant, according to a motion passed by the Vancouver Trades and Labor Council.

Weddings

Pearce-Burt

Miss Mary Burt, daughter of Mr. and Mrs. James Burt, Orillia Street, became the bride of Mr. Leonard Pearce, son of Mr. and Mrs. J. H. Pearce, Esquimalt, at a nuptial mass, sung by Rev. Father Anselm Wood, at St. Mary's Church, Victoria West, on Thursday, September 2. For the occasion the church was beautifully decorated with Autumn flowers by the Children of Mary.

Given in marriage by her father, the bride was charming in a gown of ashes of roses and grey crepe de Chine and hat to match. Her flowers were Ophelia roses and maidenhair fern. Miss Catherine Devereaux was maid of honor, and wore a becoming frock of shell pink and powder blue crepe de Chine and hat to match, and carried a bouquet of asters and maidenhair fern. Mr. Richard Duncan supported the groom. The wedding music was played by Mrs. Moir.

Following the ceremony a wedding breakfast and reception was held at the home of the bride. Mrs. Burt, handsomely gowned in blue and white, and Mrs. Pearce in brown Rayon silk, assisted the young couple in receiving their guests, among whom were the grandparents of the groom, Mr. and Mrs. Sedgerman, and Rev. Father Silver. Among the many gifts received was a case of silver from the staff of Angus Campbell, Limited, of which the bride was a member.

The bride's gift to her maid of honor was an onyx brooch, and the bridegroom's gift to his best man a pair of gold cuff links.

Mr. and Mrs. Pearce left on the afternoon boat for Seattle, where the honeymoon will be spent. Upon their return they will make their home in Chemainus, where Mr. Pearce is employed.

Attractive Teeth

One of the important details of every businessman's appearance. By the way, business men appreciate our up-to-date methods and Low Prices

DR. COULTAS
1309 DOUGLAS ST. (GROUND FLOOR)

Continuous Clothing Cleaning System Used

Victoria Dye Works
Fort and Quadra Sts. Phone 3308

Try the Valeteria Service — There's None Better

Prescriptions

Ask your doctor to phone us.

MacFarlane Drug Co.
Cor. Douglas and Johnson

TOURISTS VISITORS
Remember Your Friends at Home. Come to
Carter's Final Clearance Sale
Everything Reduced
705 FORT STREET
Here Since 1895

VOTE FOR

1	Eezall	X
2	Hardwork	
3	Rubbing	
4	Scrubbing	

Ask your dealer for this labor-saving Washing Powder. Per packet ..... 10¢
A. E. Trafford, Sidney, B.C.

SPROTT-SHAW SCHOOLS
AFFILIATED WITH ROCKLANDS ACADEMY
Established 1888
COMMERCIAL, STENOGRAPHY, PREPARATORY COLLEGIATE AND WIRELESS COURSES
Sprott-Shaw Individual Instruction
Classes Now in Session
Call, Write or Phone 28 for Prospectus
JAS. H. BEATTY,
Managing Director
Many outstanding successes in all departments. Employers of our graduates speak highly of our work.
DAY SCHOOL NIGHT SCHOOL

Rocklands Academy
Affiliated with The SPROTT-SHAW INSTITUTE

New pupils now being enrolled for Junior, Intermediate, High School and Matriculation Classes.

Phone 28 or 804 for Prospectus
1385 Manor Road
Craigdarroch, Victoria

Phone 28 for particulars

Household Goods Carefully Moved

Before you move it is a question of price—afterwards you wish it had been a question of service. We put service first at a reasonable price. Our vans have closed doors, separate compartments for china and pictures; are heavily padded, and we use individual covers to protect your furniture against any possible chance of scratches or rubbing in transit.

REMOVERS
SHIPPING
AGENTS
CUSTOMS
BROKERS

DUNCAN STORAGE COMPANY

Warehouses:
516-520 Bastion Square. 522-530 Chancery Lane.
Office Phones: 1665 - 1664 - 1663

CUT-RATE DRUGS

Our Wholesale Department is full to the roof with goods of highest quality bought at saving prices. Try us for your next Drug Wants and note the QUALITY, SERVICE and SAVING.

FRIDAY AND SATURDAY SPECIALS

.75	Vacuum Bottles	44¢	
.50	Gypsy Foot Relief	35¢	
.50	Zam-Buk	33¢	
.65	Dr. Charles' Flesh Food	49¢	
.50	Aromatic Cascara, 4 oz.	27¢	
.35	Ear and Ulcer Syringe	19¢	
.35	Infant's Rectal Syringe	19¢	
.50	Dr. Reid's Pyorrhea Mouth Wash	25¢	
.85	Pum-Kin Rouge	73¢	
.60	Pure Cream of Tartar, per lb.	28¢	
.25	Pocket Combs	14¢	
1.75	Barber's Hair Scissors	$1.06	
7.50	Auto-Strop Razor Shaving Set	$3.09	
2.00	Ever Ready Shaving Brush	$1.25	
1.00	Simms Shaving Brush	73¢	
1.50	Bobbed Hair Brush	$1.03	
.60	Dr. Chase's Ointment	46¢	
1.00	Elliman's Universal Embrocation	83¢	
.50	Italian Castor Oil, 8 oz.	29¢	
1.00	Dr. Reid's Guaranteed Hair Tonic	59¢	
.65	Mavis Face Powder	47¢	
.35	Mavis Talcum	21¢	
.50	Ipana Tooth Paste	36¢	
.50	Krysol (Antiseptic), 8 oz.	28¢	
.75	Abbey's Salts	61¢	
.50	Bay Rum, 6 oz.	27¢	
.50	Cascarets	39¢	
1.00	Paris Eau de Quinine	57¢	
.50	Dodd's Kidney Pills	38¢	
.25	Benzo Almond Cream	16¢	
1.20	Bromo Seltzer	91¢	
.35	Erasmic Shaving Sticks	23¢	
1.25	Miles' Nervine	$1.04	
.25	Reid's Brilliantine	17¢	
1.00	Peroxine Powder	61¢	
1.00	Nature's Remedy Tablets	83¢	
.15	Olive Green Soap (for washing silk stockings)	10¢	
.50	Zed Health Biscuits	39¢	
.35	Olive Oil	21¢	
.40	Writing Pads	29¢	
.20	Aristocrat Envelopes	14¢	
1.50	Aristocrat Fountain Pen	75¢	
.50	Pulford's Cream of Olives	38¢	
.60	Murine Eye Remedy	51¢	
.25	Extract of Vanilla	17¢	
1.25	Swaisland Swaizema	$1.06	

PURE COD LIVER OIL

(Aptly called "Bottled Sunlight)

Now is the time to start giving children Cod Liver Oil to build them up for the rigorous Winter months.

Newfoundland Cod Liver Oil, 16 oz. ..... 90¢
Norwegian Cod Liver Oil, 16 oz. ..... 75¢
Dr. Reid's Biologically-Tested Cod Liver Oil (Carbonated) and guaranteed to contain not less than 400 Vitamin "A" per gramme. 16 oz. $1.25

The first carload of Kotex purchased by any firm west of Toronto. Special Today and Saturday, 75c, for ..... 46¢

CANDY SPECIALS

.60 Banquet Chocolates, per 1-lb. carton ..... 31¢
.50 Scotch Mints, per lb. ..... 31¢
.60 Neilson's Rosebuds, per lb. ..... 32¢
.05 Wrigley's Chewing Gum, 3 for ..... 10¢
.05 Pascall's Bars, 3 for ..... 10¢

Country Club Ginger Ale ..... 25¢
On sale at any of our twelve stores

MAIL ORDERS
Receive our prompt attention; shipped same day as received. Enclose sufficient money for postage; any balance will be refunded.

TELEPHONE YOUR WANTS

Vancouver Drug Co. Ltd.,
12 ORIGINAL CUT RATE DRUGGISTS 12
VANCOUVER, VICTORIA AND NEW WESTMINSTER
STORES FORT AND DOUGLAS STS. PHONE 7406 STORES

NEWS OF THE SPORTING WORLD

Noted Golf Instructor Arrives From Far East

David Hood, Former Teacher to Imperial Japanese Family, Is Passenger on Africa Maru, Which Docked Here Yesterday—On Way to Visit Mother —Intends to Settle on Pacific Coast

Among the cabin passengers on board the O.S.K. liner Africa Maru, which arrived here yesterday from the Orient, was David Hood, noted professional golf instructor in Japan for the last five years, who is on his way to Ottawa to see his mother. Mr. Hood is registered at the Dominion Hotel, and before leaving for the East will look over Victoria's golf courses.

Mr. Hood was born in Edinburgh, Scotland, about forty years ago, and comes from a golfing family. His father was a Scottish professional and pioneered the game in many places in the Old Country. His three brothers are also professional golfers. Mr. Hood's golf career has taken him to many places, including England, Scotland, Ireland, South Africa, Tasmania, Australia, New Zealand, the Philippines, China and Japan.

Life Like a Fairy Tale

The life story and work of Mr. Hood sounds like a fairy tale. At the age of fifteen he was apprenticed in Scotland at a shilling a week. Following his apprenticeship he taught at various courses in the United Kingdom, but developed a roving spirit and was soon on his way to other lands. He was the first professional golfer in New Zealand, and was one of the pioneers of the game in that land. In 1912, the now famous Joe Kirkwood was a regular caddy for Hood.

From New Zealand he set out for fresh adventures and new lands, and his next stopover was at Australia. Several new courses were constructed there under his management. Three years later he was offered a contract at Manila and accepted.

Instructor to Royalty

In July, 1922, Mr. Hood arrived in Japan, being the only golf professional in that part of the world. There he rose to the height of his profession. After a short sojourn, he was appointed instructor to H.I.H. the Prince Regent of Japan, securing the honor of being the only foreigner associated with any member of the Imperial Japanese family as instructor of sports. He spoke very little Japanese at that time and all instructions were given through the aid of an interpreter. Another member of the Imperial Family to receive instruction from Hood was Prince Kuni, father of the Princess Nagako, the future Empress of Japan.

Mr. Hood was through the disastrous earthquake which visited Japan in 1923. He was one of the two survivors from out of over four hundred who were in one of the huge department stores in Yokohmaa at that time. Mr. Hood was buying some golfing togs when the quake happened and fortunately was in the back of the store under a huge arch, which kept the debris from smothering him and his companion. Everything which he possessed in the world was destroyed by the fire which followed.

While in China, Mr. Hood was called upon to help quell the riots.

Bright Future Ahead

Mr. Hood thinks that golf has a great future in Japan, but is afraid that no real champion will be produced until the younger generation takes up the game. "No real golfer is made," he says, "unless he has grown up with the game." While in Japan, Mr. Hood laid out several courses, including the $350,000 course at Ibaraki, near Osaka.

Mr. Hood after visiting his mother at Ottawa intends to return to the Pacific Coast and establish himself in the golf game.

ROSSLAND WINS FIRST OF SERIES

Defeats Young Liberals by Four to Three in Provincial Baseball Finals at Nelson

NELSON, Sept. 9.—Fighting an uphill battle all the way and tying the score in the eighth inning, the Young Liberals, Vancouver amateur baseball champions, were nosed out in the last half of the eighth by the Rossland team, and the miners were this afternoon returned victors by a 4-3 score.

The game was the first in the finals for the British Columbia title. Rossland took a one-run lead in the first inning when errors beat the Liberals.

From then till the eighth they held the lead. Seymour, on the Liberals team, was the hero of the game with a home run to his credit in the second, a single in the fourth and a two-bagger in the ninth. He had a great chance to save his team from defeat in the last inning, but the best he could do was to slam the ball for two bags.

The breaks in the game were with Rossland principally, but Mackenzie, twirling for the miners, allowed but five hits and whiffed ten Liberals by the strikeout route. Puder did the heavy work for the Liberals and fanned eight men. He was tapped for eight hits, one a three-bagger. Good weather brought out a fair crowd. Tomorrow the teams play at Rossland.

Score	R.	H.	E.
Young Liberals	3	5	5
Rossland	4	8	6

Batteries—Puder and Smith; Mackenzie and Ferk.

Duncan Has Even Break With Victoria In Tennis Matches

DUNCAN, Sept. 9.—A most enjoyable match was played at the courts of the Duncan Lawn Tennis Club against representatives of Victoria Lawn Tennis Club, when Keith Verley brought a strong consignment of players from the Capital City to try conclusions against a team from the local club, captained by F. L. Kingston. That the match was most evenly contested was evidenced by the fact that eleven of the matches played went into three sets; and the fact that on the last match played depended whether the result of the day's play should be a draw or a victory, Victoria won, giving them a victory of ten matches to eight on the official schedule, while the two additional matches played, which annexed wins to Duncan in both instances, brought the result to an even break.

Play started shortly after eleven, and luncheon and tea being served at the clubhouse on the grounds, Mrs. Radford, Mrs. Kilkelly, Mrs. Staples, Mrs. Calvert, Miss L. Kingston, Mrs. Mainguy supervising and acting as hostesses.

The following shows a full score, with the Duncan players first named:

Mixed Doubles

F. L. Kingston and Miss Kilkelly lost to K. Verley and Miss Mary Campbell, 6-4, 3-6, 10-8.

N. R. Staples and Mrs. M. H. Finlayson defeated Miss Lawson and D. M. Gordon, 6-4, 2-6, 10-8.

W. E. Corfield and Miss V. Stilwell lost to Don Campbell and Mrs. Verley 6-4, 7-9, 6-2.

Noel Radford and Miss Robertson defeated McGiverin and Miss Bryden, 7-5, 5-7, 6-2.

M. H. Finlayson and Miss Waldon defeated Berrill and Mrs. Rickaby, 4-6, 6-3, 6-2.

W. R. Smythe and Mrs. R. C. Mainguy lost to Capt. Merston and Miss S. Parr, 6-4, 6-2.

F. L. Kingston and Miss Kilkelly lost to Miss Lawson and D. M. Gordon, 7-5, 6-2.

N. R. Staples and Mrs. M. H. Finlayson lost to K. Verley and Miss M. Campbell, 6-2, 6-4.

W. E. Corfield and Miss V. Stilwell defeated Mr. McGiverin and Miss Bryden, 6-2, 6-4.

N. Radford and Miss Robertson lost to Don Campbell and Mrs. Verley, 6-3, 7-5.

M. H. Finlayson and Miss Waldon defeated Capt. Merston and Miss Parr, 6-3, 6-2.

W. R. Smythe and Mrs. Mainguy lost to Berrill and Mrs. Rickaby, 6-4, 6-2.

Men's Doubles

Kingston and Staples lost to Verley and Gordon, 6-3, 4-6, 6-3.

W. E. Corfield and Noel Radford won from McGiverin and Capt. Merston, 6-4, 9-7.

M. H. Finlayson and W. R. Smythe defeated Berrill and Don Campbell, 6-4, 5-7, 8-6.

Ladies' Doubles

Miss Kilkelly and Mrs. Finlayson lost to Mrs. Rickaby and Miss Lawson, 6-1, 5-7, 6-4.

Miss Stilwell and Miss Robertson lost to Miss Mary Campbell and Mrs. Verley, 6-2, 2-6, 6-4.

Mrs. Mainguy and Miss Waldon defeated Miss Bryden and Miss Parr, 4-6, 6-3, 6-2.

Additional Matches

David Radford and Mrs. Lauder defeated Edgell and Miss Betty Robertson, 6-3, 6-2.

David Radford defeated Edgell, 5-7, 8-6, 6-2.

Major Hezlet Wins Irish Golf Title

PORT MARNOCK, Sept. 9.—Major C. O. Hezlet, of the Royal Portrush Club, today won the Irish amateur golf championship, defeating H. McConnell, of Queen's University in the final match, 7 up and 6 to play.

Eleanor Wins Race

TOLEDO, Ohio, Sept. 9.—The sloop Eleanor of the Royal Canadian Yacht Club, Toronto, won the first race of the three-race series for the Richardson Cup here yesterday. The Canadian entry, owned by R. S. McLaughlin, Oshawa, Ont., and skippered by Norman Gooderman, of Toronto, finished twenty-three seconds ahead of the Fantoms of the Chicago Yacht Club. Time was 2:03:57.

Principals in Fight for the World's Title

Jack Dempsey and Gene Tunney Are Expected to Have Their Argument This Month to Decide Which Is Entitled to Wear the Heavyweight Pugilistic Crown. Here Are the Two Big Fellows in Characteristic Fighting Poses—Dempsey on the Left and Tunney on the Right.

United States Win First Two Davis Cup Matches

PHILADELPHIA, Sept. 9.—America's hold on to the Davis Cup seems secure for at least another year in the hands of her famous veterans, "Big Bill" Tilden and "Little Bill" Johnston. Holding the ramparts of the Cricket Club, the two Bills beat back the invaders decisively in the opening two singles of the challenge round. Tilden overwhelmed Borotra, ace of the French forces, in straight sets, 6-2, 6-3, 6-3, in the concluding match after Johnston, overcoming the more spirited resistance, had taken the measure of the methodical stroking LaCoste, 6-0, 6-4, 0-6, 6-0.

With only one victory out of the remaining three matches needed to clinch possession of the cup for the seventh year in a row, the United States will pin its faith tomorrow in the team composed of R. N. Williams and Vincent Richards. Their opponents will be Cochet and Brugnon.

PLANS ARE ANNOUNCED FOR NEW FIGHT TITLE

Gold Belt Will Be Offered for Light-Heavyweight Championship of Pacific Coast

PORTLAND, Sept. 9.—Plans for a tournament to decide the light-heavyweight boxing championship of the Pacific Coast were announced here by J. Waterman, matchmaker of the Portland Boxing Commission. The winner is to receive a gold belt. The commission sponsored a bantamweight tournament last Spring, in which Chuck Hellman won a golf belt.

Ernie Owens, of Los Angeles, who has beaten almost all western boxers of his class, will be matched against Harry Dillon, Winnipeg, in a ten-round bout as the feature of a card next Tuesday night, which will mark the opening of the tournament.

PEGASUS SHOWS SPEED TO WIN AT WINNIPEG

WINNIPEG, Sept. 9.—The speed handicap at five furlongs, with a money value of $1,000, was won today by Pegasus, owned by J. B. McGinn, at Polo Park track in the fast time of 1:02 2-5. The winner, a handsome bay gelding, showed great speed to come from behind to win, going away from Escapader, who ran a surprisingly good race, to be beaten a few yards from the wire.

First race: $600, three-year-olds and up, five furlongs—1, Crimp Ear, $12.15, $6.35, $4.20; 2, Marville G., $5.80, $4.15; 3, Roisterer, $3.95. Time, 1:05 2-5.

Second race: $600, three-year-olds and up, six furlongs—1, Brazos, $4.55, $3.40, $2.95; 2, Princess Signal, $4.40, $3.40; 3, Olliady, $6.20. Time, 1:16 4-5.

Third race: $600, three-year-olds and up, one mile—1, No How, $3.85, $3.50, $3.20; 2, Canute, $20.20, $10.85; 3, Oldsight, $5.80. Time, 1:45 3-5.

Fourth race: $700, three-year-olds and up, one mile and seventy yards—1, Metal, $3.65, $2.85, $2.75; 2, Dunfounder, $3.15, $2.70; 3, Mannikin, $3.75. Time, 1:51.

Fifth race: $1,000, speed handicap, all ages, five furlongs—1, Pegasus, $4.90, Ro; 2, Escapader, Ro.; 3, Rosamond, Ro. Time, 1:02 2-5.

Sixth race: $700, St. James handicap, three-year-olds and up, one mile—1, Ping Pong, $20.35, $7.30, $3.55; 2, Yorks Home, $4.30, $3.55; 3, Jingo, $5.10. Time, 1:44 3-5.

Seventh race: $800, three-year-olds and up, seven furlongs—1, Poor Princess, $37.10, $14.20, $6.90; 2, Rose Roberts, $5.40, $3.95; 3, Bobkay, $5.90. Time, 1:30 2-5.

AMERICAN SENIORS WIN GOLF TROPHY

Defeat Canadians, Headed by George Lyon, for Second Successive Year by Ten Points

APAWAMIS GOLF CLUB, RYE, N.Y., Sept. 9.—The Duke of Connaught cup for international senior golf supremacy will remain in the United States for another year. The Canadian team, led by George S. Lyon, Canadian senior champion, went down to defeat by a score of 18 to 8 in the annual match against the United States team, captained by Frederick Snare, here today. Last year the United States team won the trophy at St. Andrews-by-the-Sea, N.B., by a score of 26 1-2 to 16 1-2.

NEW FOOTBALL LEAGUE TO START NEXT WEEK

St. Saviour's Will Play Opener at Victoria—Island Clubs' Action Still Is Uncertain

VANCOUVER, Sept. 9.—Officials of the Pacific Coast League announced last night they have no definite word that Cumberland and Nanaimo are leaving the Pacific Coast League to join the new circuit, but regardless of what these clubs do, the loop will start operations on September 18, with St. Saviour's playing at Victoria, and two other teams still to be named at Vancouver.

There are still two vacancies in the Mainland second division of the Pacific Coast League.

Another Tennis Pro

PARIS, Sept. 9.—Paul Feret, noted French tennis player, announced today that he would turn professional and accompany Suzanne Lenglen on her tour of Canada and the United States.

Feret is the third player of international prominence to turn professional this year, having been preceded by Mlle. Lenglen and Miss Mary K. Browne, of California.

LEONARD STARTS ON BOXING ASSIGNMENT

Ex-Lightweight Champion of World Will Visit Training Camps of Rivals to Aid Prediction

NEW YORK, Sept. 9.—Benny Leonard, undefeated lightweight boxing champion of the world, left today for Atlantic City to inspect Jack Dempsey's condition and report it for The Colonist. After a five-day stay Leonard will visit Gene Tunney's camp at Stroudsburg. Before leaving Leonard said: "I appreciate the honor involved by Gene Tunney's asking me to act as second in the fight, and I regret that it will be impossible for me to do so. Now that I have taken the assignment to The Colonist's sport staff to cover the fight, I want to be in a position of course to give fair and impartial treatment to both sides.

"I shall try to discover in advance by preliminary examination, observation and reasoning, which of the two men, barring accident or fluke, will win. I plan to put on the gloves with them and learn at first hand just how they box, feint, react to feinting, etc. I shall make a prediction several days before the fight, and also report the fight itself."

Old Country Football

London, Sept. 9.—Football games played today in England:

English League—Third Division—Southern Section

Newport County 0, Bristol City 0.

Rugby League

Barrow 20, Warrington 0.

Hull-Bradford postponed.

Georges Michel Swims Channel In Record Time

LONDON, Sept. 9.—Georges Michel, Frenchman, today swam the English Channel, from Cape Gris Nez, France, to England, in eleven hours and six minutes. This constitutes a new record.

Pittsburgh and Chicago Split Important Games

Pirates Take First Game 2-1, but Defence Collapses in Second Game and Cubs Win by 10-2 Score, Much to Satisfaction of Leaders

NEW YORK, Sept. 9.—Pittsburgh and Chicago divided a double-header and both received slight setbacks in their efforts to catch up with the National League leaders, St. Louis and Cincinnati, who were idle. The Pirates won the first game, 2-1, but made a poor showing in the second contest, which they dropped to the visitors, 10-2.

The opening fray was a pitchers' duel, in which Bush bested Percy Johns.

The defence collapsed in the final game, and the Cubs had things pretty much their own way.

The Phillies, at home, closed their season's series with Brooklyn by losing today's game, 12 to 6, after the Robins put on a nine-run rally in the final inning. Cy Williams hit successive home runs off Grimes in his first two times at bat. He is runner-up to "Babe" Ruth for lifetime circuit swats. Williams now has a total of 202 homers to his credit.

After tying the count with a one-run brace in the ninth, the Giants at Boston nosed out the Braves in the eleventh inning, 3-2, in the final game of the series. Frisch inserted a triple that scored Mueller with the winning run.

At Philadelphia—	R.	H.	E.
Brooklyn	12	17	1
Philadelphia	6	12	3

Grimes, McWeeney, Vance and Hargreaves, De Berry; Carlson, Dean, Daecht, Pierce, Taber and Wilson.

At Pittsburgh (1st)—	R.	H.	E.
Chicago	1	6	0
Pittsburgh	2	7	1

Jones, Osborne and Gonzales; Buah and Smith.

At Pittsburgh (2nd)—	R.	H.	E.
Chicago	10	12	1
Pittsburgh	1	7	5

Kauffman and Hartnett; Koupal, Yde, Mahaffey and Smith.

At Boston—	R.	H.	E.
New York	3	10	4
Boston	2	9	2

Greenfield, Scott and Florence; Edwards, Benton, Benton, Hearn and J. Taylor.

American

NEW YORK, Sept. 9.—The New York Yankees today blanked the Boston Red Sox, 10-0. The veteran, Bob Shawkey, let the tail-enders down with four hits. Manager Rogers Hornsby and his Cardinals' pitching staff again looked over the style of the home club, Cleveland dropped another full game behind New York when the Tigers won their second straight victory over the Indians, 3 to 1. Two bad throws by Lutzke in the first inning, combined with singles by Blue and Hellman, and a triple by Fothergill, produced all the Tiger runs.

Chicago, at home, ran its winning streak to six straight by taking both games of a double-header from St. Louis by scores of 3-1 and 5-1. Both games were won by opportune hitting. The Browns were handicapped in the outfield. Williams was left at home because of the three-day suspension, and Rice was summoned home because of illness in his family. Pitcher Wingard played in the outer garden for the Browns.

At New York—	R.	H.	E.
Boston	0	4	1
New York	10	12	0

Batteries—Zahniser, Heimach, Russell and Gaston, Moore; Shawkey and Bengough.

At Chicago (1st)—	R.	H.	E.
St. Louis	1	5	2
Chicago	3	7	3

Batteries—Gaston, Vangilder and Schang; Thomas and McCurdy.

At Chicago (2nd)—	R.	H.	E.
St. Louis	1	8	1
Chicago	5	10	1

Batteries—Zachary and Hargraves; Connolly and McCurdy, Grabowski.

At Detroit—	R.	H.	E.
Cleveland	1	8	2
Detroit	3	6	3

Batteries — Buckeye and Sewell; Gibson and Manion.

Coast

SACRAMENTO, Sept. 9.—Sacramento took both games of the Admission Day double-header here and in Stockton today from Portland, 5-4 and 4-2. E. Smith and M. Shea poled home runs as the batting features of the afternoon game.

SAN FRANCISCO, Sept. 9.—Seattle and the Missions divided a double-header today, the locals capturing the first affair 5-3, while the Indians clicked out thirteen hits to win the afternoon game 8-3. In the second inning Seattle opened a batting attack which drove Bryan from the mound. Three runs were chalked up at that time, while four more were registered in the second and another in the third inning. The visiting team failed to score after that, but it was a sufficient margin to win.

LOS ANGELES, Sept. 9.—Hollywood and San Francisco split even on the two games of today's holiday bill, the Seals taking the first tilt 6-1, but dropping the second 4-2. In the opener the Seals bunched hits in the fifth and sixth, scoring three runs in each to win the contest. The Stars pounded Oliver Mitchell in the second game for ten hits which, with two errors, allowed them to win.

OAKLAND, Sept. 9.—Harry Krause and Shucks Pruett, two Oakland southpaws, pulled Los Angeles down two full games in the Coast League pennant race today, the former winning a 4-1 game in the morning and Pruett capturing a twelve-inning pitching duel with Doc Crandall. A double by Lary and Reese's single in the eighth won the morning contest. In the second game, Reese opened the twelfth with a single and took second on Mitchell's wild throw to first. Then Crandall walked Arlett and Governor to fill the bases. Bratcher went to bat for Baker and delivered a slashing single to sew up the game.

At Sacramento (1st)—	R.	H.	E.
Portland	4	8	3
Sacramento	5	8	0

Batteries — Mangum, Keefe and Berry; E. Shea and M. Shea.

At Sacramento (2nd)—	R.	H.	E.
Portland	2	6	0
Sacramento	4	8	1

Batteries—Ortman and Wendell, Keating and M. Shea.

At San Francisco (1st)—	R.	H.	E.
Seattle	3	7	3
Missions	5	4	0

Batteries — Elliott and Jenkins; Christian and Walters.

At San Francisco (2nd)—	R.	H.	E.
Seattle	8	13	3
Missions	3	7	4

Batteries—Martin and Baldwin; Bryan, Eckert and Thompson.

At Oakland (1st)—	R.	H.	E.
Los Angeles	4	11	2
Oakland	5	11	0

Batteries—Glazner and Hannah; Krause and Read, Baker.

At Oakland (2nd)—	R.	H.	E.
Los Angeles	3	8	3
Oakland	4	14	0

(Twelve innings.)

Batteries—Crandall and Sandberg; Pruett and Baker.

At Los Angeles (1st)—	R.	H.	E.
San Francisco	6	13	1
Hollywood	1	6	3

Batteries—Geary and Vargas, McCabe, Fullerton and Peters.

At Los Angeles (2nd)—	R.	H.	E.
San Francisco	2	7	2
Hollywood	4	10	1

Batteries—Mitchell and Agnew; Hollerson, Hulvey and Peters.

International

Jersey City 6, Baltimore 4.
Rochester 5, Toronto 3.

CLUB STANDINGS

Coast

	W.	L.	Pct.
Los Angeles	96	63	.603
Oakland	87	71	.550
Missions	83	75	.525
Sacramento	82	78	.512
Portland	77	86	.472
Hollywood	77	87	.469
Seattle	74	87	.459
San Francisco	64	96	.415

National

	W.	L.	Pct.
St. Louis	81	57	.587
Cincinnati	77	59	.565
Pittsburgh	76	59	.563
Chicago	75	63	.543
New York	64	66	.485
Brooklyn	63	74	.460
Philadelphia	51	79	.393
Boston	52	82	.388

American

	W.	L.	Pct.
New York	85	52	.621
Cleveland	77	60	.562
Washington	72	60	.545
Philadelphia	73	61	.545
Detroit	71	67	.514
Chicago	70	67	.511
St. Louis	55	82	.402
Boston	43	97	.307

International

	W	L.	Pct.
Toronto	99	52	.656
Newark	88	62	.587
Baltimore	84	62	.541
Buffalo	83	66	.557
Rochester	77	74	.510
Jersey City	67	79	.459
Syracuse	62	84	.425
Reading	30	113	.210

SATURDAY SOCCER

Saanich Thistles and Victoria Wests Will Play Exhibition Game at Beacon Hill

The Saanich Thistles and the Victoria Wests soccer elevens will play an exhibition game at Beacon Hill on Saturday, with the kick-off set for 3 p.m. The Saanich Thistles line-up announced for the game is as follows: Harper, Kennedy and Price; Kelman, Crowe and Snedon; Campbell, Minnis, Burns, Irving and Thomas.

Biggest time of the season, Travelers' frolic, September 17.

Y.M.C.A. Take First Game Of Soft Ball Title Series

Score Is 8-6 at Royal Athletic Park Last Night—Andreans Put Up Good Fight to Pull Game Out of Fire in Sixth Inning—Second Game Tonight

The Y.M.C.A. soft ball nine stepped out at the Royal Athletic Park last night and took the first game of the play-off series for the provincial title and the Clearihue Cup from the Andreans, 8-6. A large crowd of fans was on hand to witness the teams in action.

The three weeks' lay-off did not disturb the smooth-working baseball team of the victors, who played airtight ball behind the pitching of Stan Moore. On the other hand, the Andreans seemed somewhat off color, and were perhaps subject to stage fright, as this is the first time that they have ever faced an "A" section team.

For five innings the Andreans battled in vain to score, while their opponents had sent seven runs across the home plate, and the fans were beginning to think it was all over except the shouting.

Andreans Get Four

Just at this stage of the game the Andreans displayed the fighting spirit for which they are famous, and before their half of the inning was completed, they had driven four runs across the home plate. The Y.M.C.A were three up and three out during this inning. In the first of the seventh the Andreans came within one run of their opponents when they scored a pair.

With the score 7-6, the Y.M.C.A. went to bat in the last of the seventh and drove one run across on an error by their opponents' centre fielder. The first of the eighth was soon over and the umpire called the game on account of darkness. The teams were:

Andreans — McConnel, Monteski, Little, King, Bradley, Latham, Brown, Brown, Norris.

Y.M.C.A.—Moore, Brindley, Beck, Barry, Spiers, Nobbs, Whyte, Cuppage, Fraser.

The score by innings was:

Y.M.C.A.	0	4	0	1	2	0	1	0	—8
Andreans	0	0	0	0	0	4	2	0	—6

Trophies on Display

Cups and medals are now on display at Peets's, the jeweler, on Yates Street. The display includes the Clearihue Cup for the Provincial title, the Daily Colonist Cup for the "A" section championship, the Lyons Cup for the "B" section title, and the Gannason Cup for the "C" section championship. In addition to the four large cups there are ten individual cups which go to the players who win the Provincial title, and three sets of medals for the sectional titles.

Sportive Punches

By the "Old 'Un"

"A Fight Fanette", writes to the Old 'Un asking him to please tell her who is going to win the DEMPSEY-TUNNEY fight.

* * * * * *

No, no, Fanette, it can't be did! Your confidence in our ability to tell you anything you want to know is flattering and greatly appreciated, but we really cannot tell you who is going to win this fight because they haven't told us—what we mean to say is you can't sometimes always tell, can you?

* * * * * *

And anyhow, Fanette, dear, we do not pretend to be an oracle. If we were we should probably reply to you something like this:

If you put your roll on Tunney
You may win (or lose) much money.
If on Dempsey you've your stack
That's the time you pick big "Jack." (See it?)

* * * * * *

That's the kind of stuff the old Sibyl used to hand out to them, wasn't it? So helpful!

* * * * * *

Now, of course, if you were just a mere man, we might feel like taking a chance and putting before you the pros and cons for our opinion that TUNNEY will win the fight—or DEMPSEY.

* * * * * *

Because we know from experience that if we advised a man to bet on Dempsey, he'd almost certainly go and plunge on Tunney, and then, if he won, he'd be so tickled that he wouldn't be sore at us for telling him wrong, but he'd just be cheesy as anything to think that he knew better.

* * * * * *

And, if he lost, he couldn't come back at us, because all we would need to say would be, "We told you so."

* * * * * *

Again, should he take our advice and win, that would be Jake-a-loo (is that spelled right?) for everybody, and he MIGHT feel like sending us a box of cigars for Christmas.

* * * * * *

Whereas, should he take our advice and lose, why in that case—but the thing's impossible!

* * * * * *

But to you, fair Fanette, if our Delphic utterance as in rhyme above is not of any use to you, all we can say is we have a hunch that J. D., fond as he used to say he was of fighting, is really a bit fed up, and will be just filling his fists with a final fortune.

* * * * * *

But hunches, as you must know, are dangerous things to bet on, especially other people's hunches.

* * * * * *

So on the whole we feel that, without meaning to be ungallant or unaccommodating, the fairest answer we can give to your inquiry is, Wait and see!

Suzanne Thinks French Have Excellent Chance

Believes Americans Will Have Their Hands Full With Her Fellow-Countrymen in the Davis Cup Matches Now Being Played Across the Border

(Copyright, 1926, by North American Newspaper Alliance in United States, Great Britain, and all other countries. All rights reserved. Reproduction prohibited.)

By SUZANNE LENGLEN

PARIS, Sept. 9.—We are represented in America this year by four of our most brilliant players, and I can safely say that America will have all she can do to stem the Gallic invasion if these boys continue to show the form that they have been showing for the last two months.

Jean Borotra is probably the outstanding figure of the team. The "bounding basque," as he is popularly known, is one of the most popular players in tennisdom. Besides being a great player, or I should say before being a great player, Jean is a great business man (and his business is not tennis). Jean, these days, is so busy running a French business on the American plan that he hardly has time to bother with such details as tennis tournaments. Nevertheless, he managed to spare a little time from his franc chasing to run over to London and capture the Wimbledon championship. He really barely had time to do it.

He arrived at his office in Paris from Czecho-Slovakia, or some such place, the day he was scheduled to play, finished his dictation or whatever it is that a business man does in his business office, hopped into an aeroplane and was whisked over to London, changing into tennis clothes en route in the plane, and legged it through the Wimbledon gate at top pace, just in time to shake hands with the King and Queen of England.

That also is the way Jean plays tennis. A flash, a streak of light, a man bouncing around like a rubber ball, and the get that you think is impossible shoots back over the net. Not always, of course; sometimes the man, like an indiarubber ball, takes a false bounce, and you have Jean picking himself off the court with a great big grin all over his face and his beret basque (the black bonnet he wears on his head) all awry.

Lacoste Plays Carefully

In strong contrast to him is his friend Rene Lacoste. The difference between Borotra and Lacoste is perhaps the same as that between Tilden and Johnson. It is mainly one of temperament and style. Whereas Borotra plays impetuously, risking everything for a kill, Lacoste plays methodically and carefully, reasoning everything, preparing his ground and risking nothing. Lacoste is a stylist of the highest order. He spends months perfecting the details of his game, practising every stroke that interests him, carefully and assiduously, until he has mastered it. He is the backbone of a doubles team because he is steady and dependable. He takes his game seriously, too; you never see Lacoste grinning away like Jean Borotra and enjoying himself in the heat of tournament play. His face is set with the earnest look of a man who is bent upon succeeding. Undoubtedly Borotra deserves all the credit he gets, but Lacoste, in his steady, silent way, produces a lot of fine work that often goes unnoticed except by the expert eye.

Last year, at Wimbledon, Lacoste and Borotra had just won an important match, and their friends were rushing towards the dressing room to congratulate them. Borotra was jubilant. His grin was bigger than ever, and he was dancing around with the double joy of having played and of having won a most interesting and difficult battle. When everyone was through slapping him on the back, and the hubub had subsided, we began to look for Lacoste to give him also his well-earned congratulations, but there was no Lacoste to be found.

Retired to Analyze Game

After a long search we finally located him. He was in the office of the secretary seated at a desk and bent over a notebook. You could never guess what he was doing. He was writing down the strokes of the game as he remembered them, analyzing the play of his opponents, and noting their weak points, as well as criticizing his own game, marking down the errors that he had made and how to avoid them in the future. Such is the stuff that champions and geniuses are made of.

Jacques Brugnon, my dear Toto, as he is known to all of us in France, comes next. Toto is primarily a doubles player, and I know of no man I would rather have for a partner.

Toto is always walking about the court in a rather aimless fashion, but always manages to wander to the right place when the volleying begins. His overhead work is perfect, and nothing ever ruffles his calm or the deadly accuracy with which he puts away the short lobs. He has developed a stroke that I have seen no other player use. It is the ordinary overhead smash combined with a flick of the wrist that gives the impression that he is slapping the ball.

The ease with which he administers the slap is absolutely no indication of the speed with which the ball returns. It is one of the most beautiful and graceful strokes that I have ever seen. It is all done quickly and easily without any ostentation and one has to be on the lookout for the stroke to be able to appreciate its full beauty.

Cochet Plays Savagely

Last, but not least, comes Henri Cochet, who upset all the tennis prophets this year by beating Vincent Richards and Rene Lacoste and walking off with the finals at The Championnats de France. Cochet is a short, stocky fellow, and he bursts into action like a bomb. He serves, reaches the net and kills the return with what seems to be a single effort.

Henri, like most of us, has his days. When he is on a good day, nobody in the world can stop him. He was evidently on one of these when he beat Richards. The American lad is a perfect and finished player. He was playing wonderful tennis the day that Cochet beat him, but Henri seemed to run through the match without any apparent effort except, of course, that of occasionally leaping into the air and exploding in the direction of the ball with such violence that Richards was left flat on his feet with a look of mingled admiration and astonishment on his face.

We are expecting great things of these boys as their game has shown remarkable improvement this year. In spite of the steadiness of Little Bill and in spite of the genius of Mr. Tilden (whom I recognize as a wonderful tennis player in spite of the fact that I know that he doesn't like me), we hope to bring the Davis Cup to France this year. We have never stood a better chance, and, if we can get past the challenge round, which seems on paper to be rather likely, the games will go down in history.

Suzanne Backs Her Fellow Countrymen

MADEMOISELLE LENGLEN

In One of Her Best Photos. She Thinks Her Compatriots Have an Excellent Chance to Win From the United States in Davis Cup Tennis, Giving Her Views in Today's Colonist.

Salt Lake Racing

SALT LAKE CITY, Sept. 9.—Results of racing here today follow:

First race, four and half furlongs—Good Enough (115), Andes, $4.60, $2.80, $2.20; Sayre M. (116), Farnsworth, $4, $2.80; Sparrow (115), R. Greenwood, $2.80. Time, :57 2-5.

Second race, Newhouse Course—Indianola (105), Connelly, $32, $12.20, $5.40; Mau Muleahy (110), Hay, $4.40, $2.80; Freddie Fear (113), Brown, $3. Time, 1:15 3-5.

Third race, five furlongs—Olympian King (107), Farnsworth, $4, $2.80, $2.20; Nettie Cole (109), Brown, $3.60, $240; Angelo, 112, Wallis, $2.60. Time, 1:04 2-5.

Fourth race, five and half furlongs—Irish Jury (112), Baker, $11.60, $6, $2.80; Miss Leighton (108), Brown, $9.60, $2.80; Range King (116), Farnsworth, $2.40. Time, 1:08 1-5.

Fifth race, Newhouse Course—Picnic (110), McIntyre, $4.40, $3.20, $2.80; John A. Scott, jr. (112), Roach, $3.60, $2.40; Hilarity (112), Hay, $2.60. Time 1:14.

Sixth race, mile and sixteenth—Arravan (111), Farnsworth, $3.20, $2.80, $2.60; Ella Wood (110), Brown, $3.80, $2.40; Plowsteel (103), Winters, $3.60. Time, 1:52 2-5.

Seventh race, mile and three-eighths—Graber (110), Wallis, $4.80, $3, $2.40; Silex II (110), C. Greenwood, $3.60, $2.60, Evelyn Brown (107), Buell, $3.40. Time, 2:28 3-5.

Overnight Entries

First race, four and half furlongs—Altamour, 110; Freda Kupp, 103; Angelo, 110; Hank's Son, 109; Breezie Buddie, 113; Dangerew, 109; Wild Thoughts, 113; Harry D., 106.

Second race, four and half furlongs—Dr. Hanley, 110; Luke Martin, 116; Kirkwood, 112; Honey Bird, 103; James Neely, 106; Pretext, 112; Gladys Mack, 113; Diamond Dick, 106.

Third race, five furlongs—Hugy K. Asher, 116; Runnan, 107; Reno Lady, 105; Dr. Scott, 112; Sayre M., 111; Blue Belle, 108; Sir John McDonald, 116; Lantern, 107.

Fourth race, five furlongs—Little Shasta, 111; Faithful Girl, 106; Lemon Seth, 111; Pennon, 111; Springvale, 105; Little Tokalon, 107; Billy McClay, 105; Miss Gaitha, 101.

Fifth race, seven furlongs—Ponimoi, 104; Chilliwack, 105; Lord Vargrave, 103; Coffield, 115; New Pink, 105; Full o' Fun, 105; Green Spring, 110.

Sixth race, one and one-sixteenth mile—Zing, 108; Marie Pierl, 102; Jolly Cephas, 100; El Mirasol, 104; Wiltrude Wood, 103; Latisha, 107.

Seventh race, seven furlongs—Whipsaw, 110; Hoover, 110; Wracklane, 110; Alliro, 110; Muchoblidge, 107; Lastrancas, 110; Flow Steel, 110; The Wil, 110; Freddie Fear, 110.

Crescents Win Opener

SAN FRANCISCO, Sept. 9.—The Crescents, of San Francisco, defeated the Falcons, of Los Angeles, 12-4, in the opening game of the ice hockey season here last night.

TRIES NEW IDEA FOR SWIMMING CHANNEL

Georges Michel Starts With Conditions Favorable—Jane Darwin Forced to Quit Half Way Across

CAPE GRIS NEZ, France, Sept. 9.—The Frenchman, Georges Michel, started on another attempt to swim the English Channel tonight. He entered the water at 8:32 o'clock, with conditions favorable. The swimmer struck out straight for England, and after an hour's efforts had covered two miles.

Michel had a new idea, starting one hour before low tide, instead of four hours before high tide, as all other candidates have done. He had the notion that he could swim the Channel in ten hours, but experts did not agree with him.

Water Is Rough

DOVER, Eng., Sept. 9.—The English girl known as "Jane Darwin," who entered the water at Cape Gris Nez at 10:24 o'clock last night, abandoned her attempt to swim the Channel at 7 o'clock this morning. She gave up after about 8½ hours in the water when a little more than half-way across the Channel. The sea had become rather rough, with a southwest wind buckling an east-going tide, and her position was unfavorable.

Miss Darwin used an overarm stroke practically throughout. She was not exhausted when taken out and immediately began talking about another attempt.

SUNDAY SOCCER HAS NOW BEEN LEGALIZED

Ontario Only Province to Which Ruling Does Not Apply—No Pros in Connaught Cup

TORONTO, Sept. 9.—While provision has been made in the constitution of the Dominion of Canada Football Association for the playing of soccer on Sundays, this will not apply to Ontario, but in Quebec and other Provinces Sunday games will be allowed. Delegates from these districts made representations for approval of such matches at the annual meeting of the association yesterday. The new council of the association is dealing with a number of important matters passed on to them for decision.

The delegates yesterday decided to bar professionals from the Connaught Cup series, but later agreed to operate an open championship in which amateurs and professionals may compete.

The next annual meeting will be held in Calgary.

NO SURPRISES IN LADIES' CLOSED GOLF

WINNIPEG, Sept. 9.—With greatly improved weather conditions, the morning round of the Canadian ladies' closed golf championship event was featured by close games, though there were no surprise victories.

Miss Helen Paget, of Ottawa, who is playing brilliantly in defence of her title of closed champion of the Dominion, continued her pace toward the finals, winning from Miss Margaret Walsh, of Toronto, 4 and 3. Mrs. Vera Hutchings, Pacific Coast star, won from Mrs. T. J. Agar, Toronto, 3 and 2. Finishing the first nine on even terms, Mrs. Hutchings and her Eastern opponent played beautifully, but the Vancouver star took the lead on the eleventh and held her advantage.

Father—You promised me you would live within your allowance and you haven't done it. That shows how weak you are.

Son—No, dad; it shows how weak the allowance is.

Join the crowd at the Travelers' Frolic, September 17.

GOLF AT DELMONTE

Moe Eliminated From Play for the Championship—Chuck Hunter in Third Round

DELMONTE, Cal., Sept. 9.—Donald D. Moe, sixteen-year-old golfing star of Portland, was eliminated from further play in the golf championship here today when he was defeated by J. Thompson Glendale, 2 and 1, after a spirited battle. The Oregon youngster had previously tied for qualifying honors.

C. D. Hunter, jr., Tacoma's youthful entry, strode into the third round of play easily at the expense of Milton Latham, San Francisco, 3 and 2.

English College Students Try Harvesting

HERE is a group of over forty husky lads from the Wye Agricultural College, Kent, England, and from Oxford University, photographed at the Canadian Pacific railway station at Winnipeg, where they arrived from England recently to do harvesting in the Prairie Provinces. The boys have been placed by the Women's British Emigration League, two of whose representatives are here photographed with the group. The young men came from all parts of the Mother Country, and are members of prominent families there. The arrival of such a group is only another indication of the type of men who are scattered throughout the West on harvesting outfits. Besides affording them the opportunity of building up physically, these young men realise that in no better way could they become conversant with agricultural conditions in the Canadian West. They return to England this month.

Scarborough Cricket Is Stopped by Rain

SCARBOROUGH, Eng., Sept. 9.—The cricket match between the Australians and C. I. Thornton's eleven, which began here yesterday, was interrupted by rain today. Only twenty-five minutes' play, just before lunch, was possible, and at four o'clock the game was abandoned for the day. The score at that time was: England, first innings, 244; Australia, first innings, 34 for no wickets. The match will be concluded tomorrow.

SATURDAY CRICKET

Five C's Will Oppose Two C's at Beacon Hill on Saturday at 2 P.M.

The Five C's cricket team will play the Two C's at Beacon Hill on Saturday at 2 p.m. The Five C's will line-up as follows: Butterworth, Munro, Hurn, Collett, Attwell, Eden Quainton, Eric Quainton, Hincks, Lea, Jelliman, Vaughan and Wilkinson. The scorer for the match will be Mr. Longfield, and umpires, Barker and Cross.

Mandy, weary of matrimony, had brought suit for divorce on grounds of cruelty.

"You say," asked the jury, "that your husband threatened you, a defenceless woman, with a wooden rolling pin?"

"Yassuh. Dat's what he up an' done."

"Can you produce the rolling pin?"

"Nossuh. Ah's 'fraid not, suh. Ye' see, Ah just tuk it awak f'um him at de time, an' busted it ovah his haid."

This advertisement is not published or displayed by the Liquor Control Board or by the Government of British Columbia.

BOYS!

ENJOY FUN WITH A PURPOSE

Join the Y.M.C.A. Today

IMPORTERS OF MENS & WOMENS REAL SCOTCH SWEATERS AND GOLF HOSE, ETC
Gordon Ellis Ltd. 1106 DOUGLAS ST.

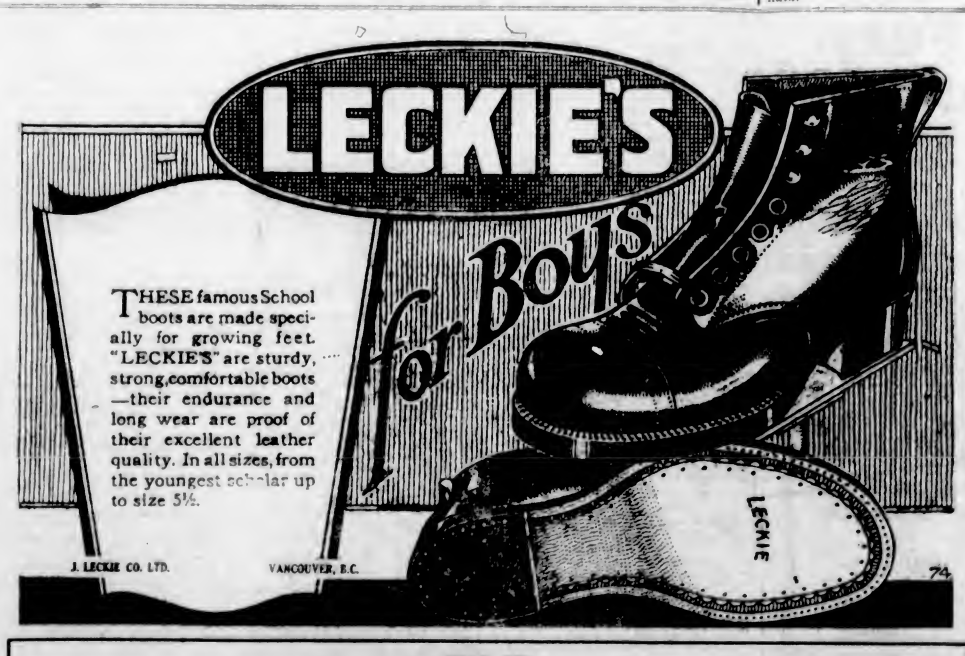

SOLD BY

MAYNARD'S SHOE STORE

649 Yates Street "Where Most People Trade" Phone 1232

TODAY **CAPITOL** CONTINUOUS 2-11 P.M.

Presents a Stirring Romance of Merrie England

RICHARD BARTHELMESS

in

The Amateur Gentleman

By the Famous English Author, Jeffery Farnol

EXTRA MUSICAL ATTRACTION BY THE CAPITOL TRIO
Mr. J. Delos Jewkes, Baritone Miss McEwan, Soprano
Miss Moore, Pianist
"Melodious Moments De Luxe"

PATHE REVIEW COMEDY FOX TROT

FREE LOGE SEATS—Is Your Name Printed Here?
The Capitol Theatre invites Miss Joan Wright, 3091 Albany, and two friends of her own choice, to be its guests any day this week. Please detach this coupon and present to cashier. A New Name Every Morning. Watch for Yours!

Now Playing **DOMINION** Usual Prices

The Late Screen Star's Finest Offering

RUDOLPH VALENTINO

The Screen's Greatest Lover, in

"COBRA" Supported by NITA NALDI

STAGE PRESENTATION EVERY EVENING

The Dominion Capitolians

A Merry Medley of Music Makers in a New, Unique Entertainment

Pay Night Tonight

It's the Snappiest, Zippiest, Speediest Thriller That Tom Mix Ever Made!

A Whole Circus of Fun

"OUR GANG" COMEDY
NEWS
RADIO DETECTIVE
BOY SCOUTS
ED. HOLLOWAY, Organist

Matinee 15c
Evening 20c, 25c
Children 10c

COLUMBIA

PLAYHOUSE

Reg. Hincks Presents the Frst Edition of

The Victoria Follies

SNAP PEP PUNCH

On the Screen
DOLORES COSTELLO in

The Little Irish Girl

Continuous 7 to 11.
Matinee Saturday

COLISEUM
(PANTAGES)
Nightly at 8.15
Ed. Redmond Presents

45 Minutes From Broadway

A Musical Comedy With Full Chorus

Prices ..... 25c, 35c, 50c and 75c
All Seats, Except 25c, Reservable.
Phone 2314.
Children Half Price, Except Saturday

COMING!

Royal Victoria Theatre

September 30
October 1, 2
SATURDAY MATINEE

"Foxy Quiller"

Reginald De Koven's Famous Comic Opera

A New York Sensation

Auspices Gyro Club

At the Playhouses

AMUSEMENTS

The Screen

Capitol—Richards Barthelmess in "The Amateur Gentleman."

Columbia—Tom Mix in "My Own Pal."

Dominion — "Cobra," starring Rudolph Valentino.

The Stage

Coliseum—"Forty-Five Minutes From Broadway."

Playhouse—"The Victoria Follies."

Crystal Gardens — Swimming and dancing.

COLISEUM THEATRE The musical comedy "Forty-five Minutes from Broadway," at the Coliseum, has played to record houses all this week and is greatly enhancing the already fine reputation gained by the Government Street theatre. The Coliseum Company show wonderful versatility in their superb handling of this high-class musical play, presenting it in a manner entirely refreshing and wholly entertaining. The introduction of music into this week's production is proving immensely popular with the patrons.

PLAYHOUSE THEATRE If the public were moved to enthusiasm by Dolores Costello's beauty and appeal in "The Sea Beast," then they must not miss her performance in her latest Warner picture, "The Little Irish Girl," at the Playhouse this week. Miss Costello plays the decoy for a band of grifters, half grafters, half lifters, who scheme to trim a country boy and his grandmother of their hotel and valuable mineral springs. John Harron is excellent as the honest and attractive hero, and Gertrude Clair, as always, a delight as Granny.

CAPITOL THEATRE Richad Barthelmess, star of "The Amateur Gentleman," now showing at the Capitol Theatre, boasts an unusually fine cast in his newest starring vehicle. Dorothy Dunbar, his leading lady, is a newcomer to the screen, but is hailed as a "find." She enacts the role of Lady Cleone in the film version of Jefrey Farnol's romance of the Regency period. J. Edwards Davis plays the role of John Barty, ex-champion pugilist of England and father of Barnabas (the Barthelmess role). Gardner James has what is considered one of the most important supporting roles in "The Amateur Gentleman," that of Ronald Barrymaine, the dissolute brother of Lady Cleone.

DOMINION THEATRE Rudolph Valentino had taken up boxing in a serious way and had engaged "Gentleman Gene" Delmont, well-known professional prize-fighter, as his trainer. No less a person than Jack Dempsey, a friend of Valentino's, also helped with the star's ring training. Valentino boxed nearly every morning during the making of "Cobra," now featured at the Dominion Theatre. Delmont came to the studio at six o'clock and boxed for an hour with the star. "Cobra" was adapted from Martin Brown's play which ran for seven months on Broadway. The strong supporting cast includes Nita Naldi, Gertrude Olmsted and Clair de Lorez.

COLUMBIA THEATRE Gerald Beaumont, author of "My Own Pal," Fox Films version of "The Gallant Guardsman," now at the Columbia Theatre, has long been an ardent friend and admirer of Tom Mix, who is starred in this gripping drama of modern police life. Beaumont was overjoyed when informed that the modern Buffalo Bill was to be cast as "Tom O'Hara," fighting policeman from the open spaces of Wyoming. Petite Olive Borden is seen in the leading feminine role.

French Claim Victory

BEIRUT, Syria, Sept. 9.—The French claim to have routed a strong force of tribesmen near Maarabe, ten kilometres north of Damascus. The tribesmen are said to have lost heavily.

Vancouver Island News

PLATOON SYSTEM WILL BE UTILIZED

New Scheme Is to Be Applied at Duncan School on Suggestion of Teachers

DUNCAN, Sept. 9.—The monthly meeting of the Duncan Consolidated School Board was held at the City Hall last night. Trustee H. W. Fox, who yesterday afternoon was elected by acclamation to replace Trustee Mrs. Annie Maria Briggs, resigned, took his seat at the board, and was appointed to the position of chairman of the school management committee.

It was unanimously decided that, commencing with the present school year, tuition fees, amounting to $20 per annum, payable half-yearly, will be charged in the Duncan High School for all pupils who have attained their seventeenth birthday. It was at first proposed to make the age limit for free tuition sixteen, but opposition to this from trustees Thorpe and Morford resulted in the latter proposal being dropped.

Principal Stewart, of the Central School appeared before the board and advocated the introduction of the "platoon system" in the Duncan School. The staff, he said, was enthusiastic for its adoption, and the system was one approved by the foremost educationists of the day. Under this plan there would be an interchange of teachers between the five highest divisions in the school, each teacher imparting knowledge in two or three subjects only, and these the subjects which they were the most capable of teaching. The board gave its approval to the plan, which will be inaugurated next week.

Sidney Board Holds Monthly Meeting

SIDNEY, Sept. 9.—The monthly meeting of the Sidney Board of Trade was held in Wesley Hall on Tuesday evening, the president, Mr. J. E. McNeil, was in the chair. Owing to so many other meetings there was only a small attendance. The swimming gala report was received and adopted and the thanks of the board are extended to all who assisted in making the event so successful, to Mr. Harold Palmer, the Puget Sound Navigation Company, to Mr. Tom Wallis, Mr. A. S. Thompson, Mr. B. Blossom for their able assistance to the committee in the preparations of laying out the courses, and other arrangements and help on the day. The question of joining the Canadian Board of Trade was discussed and laid over until the next meeting. Communications were received from the Victoria Chamber of Commerce, also from the Department of Lands regarding the application for foreshore lease in Towner Bay.

A communication was received from Mr. C. B. Peterson, assistant surveyor of taxes, enclosing a memorandum explaining the principles of the proposed tax on gross income. This was the occasion of considerable discussion, both for and against. It is based on the volume of business done, without any deductions whatever. "It is designed to act as the base minimum tax and for this reason is fixed at a very low rate. On the receipt from sale of all commodities the rate proposed is one-tenth of one per cent or $1 per $1,000, and on professional fees, one-half of one per cent; transportation, towing and cartage business, one-quarter of one per cent. The first step to be taken in putting this tax into effect would be to licence every business in the Province, large and small. It is not proposed to make any charge for the licence, but no business would be allowed to operate without one." On account of the importance of the proposed change it was decided to leave this question on the table until the next meeting.

Young People's Society

KEATING, Sept. 9.—The regular meeting of the Young People's Society of the South Saanich United Church was held in the church parlor on Tuesday evening instead of the regular Monday night, as that date conflicted with Labor Day. During the business session Miss Chrissie MacNab was in the chair and Miss Ida Heyer read the minutes and treasurer's report, the latter showing a substantial balance on hand. A letter and leaflet suggesting a new programme for young people's meetings was received from the young people's department in Toronto, and it was decided to wait for further information on the subject before any action was taken in the matter.

Arrangements for the annual picnic of the society, which is to be held at Mr. MacDonald's beach at Sidney on his kind invitation, were made, the members deciding to meet at the church on Saturday, September 11 at 1:30 o'clock, and all to leave together from there. Misses Blanche Sherring and Margaret Michell will have charge of the refreshments and Miss Alma Heyer have charge of the entertainment, while Miss MacNab will arrange for the transportation.

Miss Iola Lawrie reported on the meeting of the Young People's Council which was held in Victoria on August 27. The rally which will be held in the First United Church, Victoria, on September 30 was announced. The members decided to affiliate with the Young People's Council in Victoria.

The harvest home concert which will be held by the Ladies' Aid Society was announced for September 20, and the members decided to make and sell candy on that evening.

At the close of the business session Mr. W. McLure, Sr., addressed the members, choosing for his subject "An Approved Conscience."

At the close of the meeting a social time was enjoyed by all. The next meeting will be on Wednesday evening, September 22, and will be in charge of the athletic convener, Mr. A. Hafer.

Soldier Settlers Of Island Ridings Plan Conference

SIDNEY, Sept. 9.—The monthly meeting of the North Saanich branch of the Canadian Legion, B.E.S.L., was held in Matthews Hall on Tuesday evening. The president, Mr. Alan Calvert occupied the chair, and a large number of members were present. Applications were received from three ex-service men, and they were admitted to membership. After some discussion it was decided to hold a meeting of all soldier settlers of the Saanich and Islands district in Matthews Hall on Thursday, Sept. 16, at 8 p.m. At this meeting the question of revaluation of soldier settlers' properties will be discussed and an endeavor made to formulate a concrete proposition to place before the Government through the Dominion Command of the Legion. It was also decided to obtain badges of the Legion for the members. A social committee was elected with a view to holding some social gatherings during the Winter season, and will consist of Comrades J. Gilman, N. Gray and C. L. S. Styan.

Salt Spring Personals

SALT SPRING ISLAND, Sept. 9.—Rev. J. W. Flinton, of Courtenay, has accepted the appointment of vicar for Salt Spring Island, although the actual date of his taking up duty has not yet been arranged. He visited the Island last week and was a guest at the vicarage of the Rev. A. W. Collins and Mrs. Collins.

Mr. J. H. Kingdom has signed a three year's contract for the Rural Mail Delivery at Ganges and North Salt Spring, and will take over the work on October 1, in place of Mr. Wm. McFadden, who has held it for nine years.

Mr. and Mrs. R. Roberts, of Crescent, near Vancouver, arrived at Ganges last Monday and are the guests of Mr. and Mrs. J. Royal.

Mr. Jack Borradaile has been spending a few days at Ganges, the guest of his parents, Mr. and Mrs. Geo. Borradaile, he returned to Mayne Island on Tuesday.

Capt. J. Mitchell and Mr. S. Ringwood left on Saturday for a week or ten days' fishing expedition on Vancouver Island.

Mrs. Douglas Layton and her two sons have returned to Victoria, after a three months visit to Harbor House, Ganges.

Mr. R. N. Harrison arrived from Powell River on Monday, and was the guest of Capt. and Mrs. V. C. Best, of Ganges, for a short visit.

Miss Muriel Wilson returned to Victoria early in the week after a few days visit to her aunt, Mrs. Fred Crofton, of Ganges.

Mr. and Mrs. T. Toynbee and family, of Chemainus, arrived at Ganges last Monday and are guests of Mrs. Mouat.

Mrs. F. C. Turner left on Tuesday for Vancouver, where she will visit friends for a few days. During her absence her business is in the hands of Mrs. C. R. Weatherwell.

Mr. J. C. Scovell left on Monday for a few days' holiday in Victoria.

Miss N. Thompson, of Victoria, is the guest for a week or so of Mrs. J. Mitchell, of Ganges.

Mr. and Mrs. L. G. Tolson and Miss Tolson have returned to Victoria, after spending the Summer at their Ganges house.

Miss Stella H. Lanti, of California, arrived on the Island last Saturday and is spending a week or two at Ganges, a guest at Harbor House.

Mr. and Mrs. June, of Victoria, have been spending some days at Harbor House, Ganges. They left on Wednesday for Fulford Harbor, where they will be guests at the White House for a week.

Mr. Percy Bryant and Mr. Sam Hunter, of Ocean Falls, have returned home after a week's visit to Fulford Harbor, guests at the White House.

A Conservative meeting will be held at the Mahon Hall, Ganges, on Friday evening at 8 o'clock, the speakers being Senator R. F. Green and Mr. C. F. Davie, M.P.P.

The Salt Spring Island Annual Agriculture and Fruits Growers' Exhibition will be held at Ganges on Wednesday, September 15.

Langford School Hours

LANGFORD, Sept. 9.—On the advice of the Education Department the parents of the children attending the school were asked for an expression of opinion regarding the time for opening and closing the school. The time lately has been that of city schools. The majority of the parents wished to have the hours according to those prescribed for rural schools, that is from 9 a.m. to 2.30 p.m., excepting for the months of November to February, inclusive, when the hours are 9.30 a.m. to 3 p.m.

As the schoolhouse is to be used as a polling booth, there will be a holiday on polling day, September 14.

Mrs. Hunter and son have come for a couple of months to "Broom-ha," on the Island Highway.

Sidney Personals

SIDNEY, Sept. 9.—Mr. and Mrs. Metcalfe and two children and party of friends have returned to their home in Victoria after spending an enjoyable holiday camping on the East Road.

Misses Muriel and Laura Thompson returned on Friday to their home in Victoria after spending the past two months visiting their grandparents, Mr. and Mrs. Sam. Brethour.

Miss Ethel Carter is visiting her brother and sister-in-law, Mr. and Mrs. Gilbert Carter, Queens Avenue.

Frank Holdridge left this week for Victoria to resume his studies at the Victoria High School, and will be the guest of Ralph Hocking.

Mr. Colin McKenzie, of Vancouver, is spending a short holiday here visiting his mother and sister at his home on Queens Avenue.

Mrs. McNeil and two children have returned home after spending the Summer months visiting friends in Winnipeg.

Mrs. Tucher, of Vancouver, is spending a short holiday here, and is the guest of Mr. and Mrs. Pratt, Sixth Street.

Mrs. J. McDaniel is spending a few days visiting friends in Vancouver.

The regular monthly meeting of the St. Andrew's and Holy Trinity branch of the Women's Auxiliary will be held on Wednesday, September 15, at the home of Mrs. Ward.

Mr. and Mrs. Geo. T. Mitchell are spending a holiday in New Westminster, having left by motor by way of the Anacortes Ferry.

Mr. and Mrs. Bruce Burton and baby, accompanied by Mrs. Ward and Bert Ward, spent the week-end on a motor trip to Port Alberni.

The regular weekly card party of the Sidney Social Club was held at the home of Mrs. Hambley, Fourth Street, on Wednesday evening. Military 500 was played, the prizes being awarded to Mrs. Lidgate, Mr. McKay, Mr. S. McDonald and Mr. Geo. Lloyd. At the conclusion of the game, dainty refreshments were served by Mrs. Hambley. It was decided to hold a dance on September 23, arrangements for which are under way. The Social Club will meet next week in Berquist Hall.

Keating Personals

KEATING, Sept. 9.—Mr. R. Randall, Central Station Road, has left for the Okanagan, where he will act as fruit inspector for the season.

Mr. George Hafer, of Port Angeles, was a visitor to the home of his mother, Mrs. L. Hafer, Central Saanich Road, during the week-end.

Mr. and Mrs. H. Lawrie and family and Mr. and Mrs. J. A. Patterson spent a pleasant holiday camping at Cowichan River during the week-end.

Mr. and Mrs. W. Kersey and family, accompanied by Misses Beatrice and Rosalie Butler, Keating Cross Road, motored to Nanaimo during the week-end.

Mr. and Mrs. J. Whitely and Miss Hazel Lamont, Telegraph Road, have returned after spending a pleasant camping trip up-Island during the week, going as far as Courtenay.

Mr. and Mrs. Douglas Cameron and son, of Port Angeles, returned to their home on Monday after spending a few days as the guests of Mr. and Mrs. H. Sherring, Victoria and Sidney Road. Mr. Graham Cameron was also a visitor at the home of Mr. and Mrs. Sherring during the week-end.

The first of the fortnightly military 500 card parties which the South Saanich Women's Institute will hold regularly during the Winter months was held in Temperance Hall on Saturday evening. There were seven tables in play and first honors went to Mrs. Douglas Cameron, Mrs. Glidden, Mr. Douglas Cameron and Mr. Rowntree. Second prizes were won by Miss Blanche Sherring, Miss Doris Michell, Mr. F. Tanner and Mr. G. Michell. The winner of the lucky chair prize was Mrs. J. Young. At the conclusion of the game refreshments were served by the committee in charge, Mesdames Young, Glidden, Wood and Tanner. Dancing followed.

Mr. and Mrs. F. Goodwin (nee Lillian Styan) have returned from their honeymoon and were visitors to the home of Mr. and Mrs. C. L. Styan, Central Saanich Road, during the week-end and have returned to Victoria, where they will take up their residence on Michigan Street.

The meetings of the South Saanich Women's and Farmers' Institutes will take place in Temperance Hall on Thursday evening, September 16.

Bishop's Visit is Anticipated With Much Pleasure

NANAIMO, Sept. 9.—Arrangements have been completed for the brief visit of the Bishop of London to Nanaimo on Monday next. After luncheon with the clergy of the Northern (Comox) Deanery at St. Paul's Rectory, a mass meeting will be held in the Dominion Theatre at 1 o'clock, when Bishop Winnington-Ingram will deliver an address. Bishop Schofield will officiate as chairman, and Mayor Harrison will extend a welcome on behalf of the city. A short musical programme will be rendered by Mr. J. L. Reynolds and his Dominion Theatre orchestra, and Mrs. O. D. Roberts will render a vocal number.

A number of citizens left for Victoria today to attend the ceremony in connection with the laying of the foundation stone of the new cathedral.

All organizations in St. Paul's Church sent representatives, which included the following: Rev. S. and Mrs. Ryall, Miss M. Ryall, Master A. H. Ryall, Rev. G. and Mrs. Stevenson, Mr. Thos. Spencer, Mr. and Mrs. E. H. Bird, Mrs. Priestley, Mrs. F. C. Morgan, Mrs. A. Akenhead, Mr. A. Dunsmore, Mrs. J. Keen, Mr. Creagh, Mr. and Mrs. T. L. Cannon, Mrs. Parkes, Mrs. Dobeson, Mr. and Mrs. Hacker, Mr. and Mrs. R. S. Gray, Mrs. E. Corfield and Mrs. T. Pearson.

Cedar Women's Institute Meets

NANAIMO, Sept. 9.—The Cedar Women's Institute, Wednesday evening, in a business session chose Mrs. Harry Meikle, vice-president, to present the twenty-five dollar cash prize to Miss Bessie Thompson, which they awarded to the pupil obtaining the highest entrance marks in the district last term. Mrs. May Smith was admitted as a member of the Institute.

The Girls' Club also held an enthusiastic meeting and planned several events for the coming season. Prior to tea being served to the combined societies, Mr. Robert Maguire and Mr. Chris Piddick explained the United Farmers' plans for a market.

The refreshment committee consisted of Mrs. Sanford, Mrs. Thelma Thomas, Mrs. Ethel Thomas, Mrs. Robert Maguire and Mrs. Chris. Piddick.

On Tuesday evening Mrs. W. S. MacLaughlan, president of the B.C. Women's Institutes, addressed a large meeting of the Cedar Women's Institute in the Speedway Hall, taking for her subject "The History of the Women's Institutes and Immigration." Mrs. MacLachlan, who was the guest of Mrs. William Grieve, Cedar, during her stay, left Wednesday afternoon for Vancouver.

Parksville Personals

PARKSVILLE, Sept. 9.—Miss E. Cass, who for several weeks has been the guest of Dr. and Mrs. Davis, has returned to her home in Victoria.

Mrs. H. K. Harrison has returned to her home after a week's visit to Nanaimo, as the guest of Senator and Mrs. Planta.

Miss E. Applewaite, senior grade teacher of the Parksville School, has returned from spending the holidays at her home in Nelson.

Mrs. H. K. Harrison has as her guest, Mrs. Pattinson, of Port Alberni.

The many friends in Parksville of Mr. and Mrs. J. Lowe, of Nanoose Bay, are offering their congratulations to them on the birth of a son.

Since 1864

For three score years, Chase & Sanborn's Seal Brand Coffee has been renowned for its superior quality and rich flavour.

Of equal goodness is Seal Brand Tea—which fully maintains in every respect the reputation created by Seal Brand Coffee.

Chase & Sanborn's SEAL BRAND Coffee and Tea

Major and Mrs. Branson, of Victoria, were visitors to Parksville Sunday, en route to Port Alberni.

Mrs. A. L. Smith has had as her guest, Miss G. Kemp, of Victoria.

Miss Audrey Thwaites is at present in Vancouver as the guest of her aunt, Mrs. Cook.

Major B. Harrison has returned to Vancouver after spending a few days with his family.

Mr. and Mrs. T. M. Moilliet motored to Victoria to attend the ceremony of laying the foundation stone of the new cathedral. Mr. E. B. May accompanied them.

Mr. E. C. Booker, of Victoria, spent the week-end in the district on business.

Miss Myrtle Pottinger, primary teacher of Parksville School, has returned to her duties after spending her holidays in Victoria.

Mr. and Mrs. M. T. Phillips motored to Victoria, where they will attend the ceremony of laying the foundation stone of the new cathedral. They will be the guests of Mrs. E. Watson during their stay.

Mrs. Western, who has been the guest of Mrs. Tommy Hirst for several days, left on Saturday for Nanaimo, where she will reside for the Winter.

K. W. Vidor Marries Popular Screen Star

LOS ANGELES, Sept. 9.—King W. Vidor, film director, and Eleanor Boardman, screen star, were married last night at the Beverley Hills home of Marion Davies, motion picture actress.

"Eat your rice pudding, dear."

"No, mummy, I don't like rice pudding."

"Well, dear, just pretend you like it."

"No, mummy, I'll pretend I'm eating it."

See you at the Travelers' frolic, Crystal Garden, September 17.

Butter cream—
Caramel—
Nutmeats—
all dressed up in a chocolate overcoat

—that's

Oh Henry!

The Dollar Candy in 10c. Size

Now made in Canada by WALTER M. LOWNEY CO. Limited, Montreal

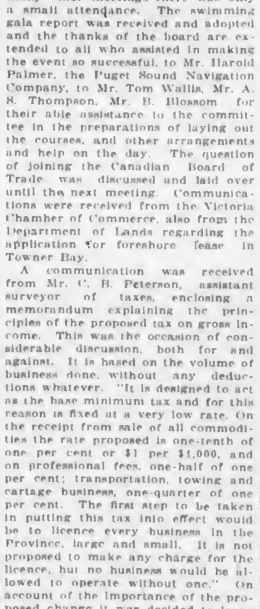

VICTORIA'S HARDWARE CENTRE

Are You Building a Town Home or a Country Home, a Barn, a Garage, or a Business Block?

If you are building either the above or not going to build until later on we would like to have the opportunity of quoting you and contractors on hardware and allied products.

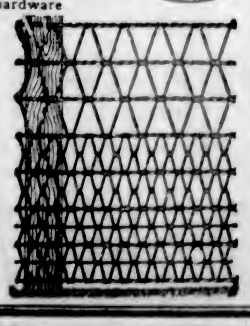

Builders' Hardware of Every Description

Ornamental Wire Fencing, Door Checks, Paints, Brushes, Veneer Paneling, Saws, Wheelbarrows, Spades and Shovels, Picks, Complete Water Systems, Building Papers, Roofings, Etc., Etc.

Hickman Tye Hardware Co.
Limited

Store Phone 59 554-556 Yates St. Office Phone 2043

Courtenay Fair Again Is Excellent Display

Fine Exhibition of Agricultural and Horticultural Produce in Comox Valley Assembled at Annual Show—Full List of Judges' Awards

The Comox Fall Fair opened here yesterday under ideal weather conditions. Judging in the fruit, flower, vegetable and domestic classes occupied most of Tuesday, entries being numerous throughout. A district exhibit from Hornby Island was conspicuously displayed. The following are results of classes so far judged:

Dairy Produce

Display of creamery butter—Comox Creamery Association.

Dairy butter—Mrs. Joe Blakeley.

Plate of butter—1, W. S. Hunter; 2, Mrs. C. H. Hughes.

Half gallon cream—1, W. S. Hunter; 2, Pritchard Bros.

Cottage cheese—Mrs. C. H. Hughes.

Fancy cheese—C. R. Worthington.

Dressed fowls—Mrs. E. Phelps.

Hens' eggs, "Specials," white—1, Arthur Smith; 2, Secondo Galeafino.

Hens' eggs, "Specials," tinted—1, W. A. B. Paul; 2, Mrs. E. Phelps.

Hens' eggs, "Extras," white—1, Mrs. E. Phelps; 2, Arthur Smith.

Hens' eggs, "Extras," tinted—1, W. A. B. Paul; 2, W. J. Andrews.

Garden Vegetables

Green wax beans—1, A. Tyrell; 2, Mrs. Herbert Smith.

Yellow wax beans—1, Mrs. H. Morrison; 2, G. W. Edwards.

Kentucky Wonder beans—1, Mrs. H. Morrison; 2, Mrs. Herbert Smith.

Beets, long—G. W. Edwards.

Beets, globe—1, Mrs. R. R. McQuillan; 2, Mrs. Herbert Smith.

Cabbage, pointed—1, D. M. Isenor; 2, Mrs. H. Morrison.

Cabbage, round—1, D. M. Isenor; 2, Mrs. H. Morrison.

Cabbage, flat—Mrs. H. Morrison.

Cabbage, red—J. R. Sidgwick.

Carrots, long—1, John Knight; 2, W. L. Hodgkin.

Carrots, int.—1, D. M. Isenor; 2, John Knight.

Carrots, short—1, John Knight; 2, G. W. Edwards.

Cauliflower—Mrs. H. Morrison.

Celery—E. Muir.

Citrons—1, Mrs. W. J. Bennett; 2, George Butchers.

Corn—1, J. W. Stalker; 2, Mrs. J. L. Cairns.

Cucumbers, ridge—1, C. H. Beale; 2, J. W. Stalker.

Collection of herbs—Mrs. C. H. Hughes.

Collection of vegetables—1, D. M. Isenor; 2, G. W. Edwards.

Leeks—G. W. Edwards.

Head lettuce—George Butchers.

Onions, yellow—1, J. R. Sidgwick; 2, A. Tyrell.

Onions, white—2, D. M. Isenor.

Onions, red—1, George Butchers; 2, J. R. Sidgwick.

Onions, silver skin—J. R. Sidgwick.

Parsnips—G. W. Edwards.

Green peas—A. Tyrell.

Early potatoes—1, W. L. Hodgkin; 2, Mrs. E. Phelps.

Late potatoes—1, W. L. Hodgkin; 2, George Butchers.

Pumpkins—1, Mrs. E. Phelps; 2, Roy Morrison.

Scotch kale—G. W. Edwards.

Shallots—Mrs. H. Morrison.

Squash, Hubbard—1, Mrs. Herbert Smith; 2, Mrs. E. Phelps.

Squash, A.O.V.—Mrs. W. J. Bennett.

Squash, largest—Mrs. Herbert Smith.

Outdoor tomatoes, red—1, Mrs. Herbert Smith; 2, D. M. Isenor.

Greenhouse tomatoes—G. W. Edwards.

Table turnips—1, J. R. Sidgwick.

Vegetable marrow, white—1, Mrs. Herbert Smith; 2, F. W. Tull.

Vegetable marrow, green—1, Mrs. Herbert Smith; 2, Mrs. E. Phelps.

FIELD CROPS

Potatoes

Green Mountain—1, H. R. Clark; 2, Butler & Downey; 3, D. M. Isenor.

Burbank—1, Butler Bros.; 2, Geo. Butchers; 3, H. R. Clark.

Netted Gem—1, H. R. Clark; 2, George Butchers; 3, W. L. Hodgkin.

Early St. George—1, W. L. Hodgkin; 2, D. M. Isenor; 3, Butler Bros.

Any other early variety—1, W. A. Urquhart; 2, W. L. Hodgkin; 3, H. R. Clark.

Any other variety, late—1, W. L. Hodgkin.

Sheaf of barley—1, J. R. Sidgwick.

Sheaf of oats—1, W. L. Hodgkin; 2, J. R. Sidgwick.

Turnips, Aberdeen — 1, C. H. Hughes; 2, J. R. Sidgwick.

Mangolds, globe—1, C. H. Hughes.

Mangolds, long—1, Arthur Smith; 2, C. H. Beall.

Carrots, red—1, W. L. Hodgkin.

Pumpkin or squash—1, J. W. Stalker.

Kale—1, J. W. Stalker.

Ensilage corn—1, Arthur Smith.

Sunflowers—1, Arthur Smith.

FRUIT

Apples

Gravenstein—1, George Butchers; 2, W. L. Hodgkin.

Wealthy—1, W. A. Urquhart; 2, W. L. Hodgkin.

Alexander—1, J. E. Vogel; 2, Secondo Galiafrio.

Blenheim Orange—1, John Crockett.

Any other variety, Fall—1, Secondo Galiafrl.

King—1, H. Rossiter; 2, Pritchard Bros.

Ribston Pippin—1, C. W. Leedham.

Northern Spy—1, W. A. Urquhart; 2, H. Rossiter.

Grimes Golden—1, J. Lupton; 2, W. L. Hodgkin.

Wagner—1, Pritchard Bros.

Cox's Orange—1, W. R. Perry.

Rhode Island Greening—1, John Crockett.

Baldwin—1, J. Lupton; 2, John Knight.

Twenty-Ounce Pippin—1, W. A. Urquhart.

Yellow Bellefleur—1, John Knight; 2, Pritchard Bros.

Golden Russet—1, C. H. Beall.

Winter Banana—1, C. H. Beall.

A.O.V. Winter—1, Pritchard Bros; 2, W. A. Urquhart.

Largest apple—1, W. A. Urquhart.

Collection apples—1, John Crockett.

Pears

Bartlett—1, J. Lupton; 2, Pritchard Bros.

Flemish Beauty—1, H. Rossiter.

Louise Bonne de Jersey—1, Pritchard Bros.; 2, J. Lupton.

Clairgeau—1, H. Rossiter; 2, J. Lupton.

Beurre d'Anju—1, J. Lupton.

Vicar of Wakefield—1, H. Rossiter.

A.O.V.—1, W. R. Perry; 2, George Butchers.

Collection of pears—1, H. Rossiter.

Plums—Yellow Egg—1, Mrs. A. Kerton.

Ponds seedling—1, J. W. Stalker; 2, Secondo Galiafrio.

Black Diamond—1, H. Rossiter.

Grand Duke—1, George Butchers.

A.O.V.—1, J. Lupton; 2, George Butchers.

Italian prunes—1, H. Rossiter; 2, George Butchers.

Damsons—1, J. Lupton.

Collection of plums—1, J. Lupton.

Crab apples—1, John Crockett; 2, C. H. Adey.

Peaches—1, Pritchard Bros; 2, C. H. Adey.

Quinces—1, C. H. Adey.

Grapes—1, Secondo Galiafrio.

Blackberries—1, C. H. Adey.

Ever-bearing strawberries—1, J. Stewart.

Filberts—1, C. H. Adey.

Walnuts—1, W. R. Perry.

Collection, exhibition fruit—1, H. Rossiter.

Travelers' frolic, Friday, September 17.

Distinguished Party Accompanies Banker on Tour

MEMBERS of the party accompanying Otto H. Kahn, of New York, president of the Khan-Loeb Company, international bankers, in a transcontinental trip of Canada. No. 1 is of Sir William Wiseman, director of the Canadian Famous Players, and also of the American Famous Players Company. No. 2 is Admiral Ernest Taylor, commander of H.M.S. Renown during the world tour of the Prince of Wales. No. 3 is Mr. Kahn. No. 4, Mr. Frank Crowninshield, editor of Vanity Fair. No. 5, Colonel Norman Thwaites, member of the Prince of Wales staff during His Royal Highness' tour in 1919.

Box apples, packed—1, George Butchers.

Floral

Antirrhinums—1, E. M. Whyte; 2, A. Tyrell.

Asters—1, M. S. Stephens; 2, Mrs. Herbert Smith.

Collection of asters—1, A. Tyrell; 2, M. S. Stephens.

Carnations—2, A. Stewart.

Cosmos—1, E. M. Whyte; 2, Mrs. Herbert Smith.

Dahlias, cactus or hybrid—1, Mrs. Herbert Smith; 2, E. M. Whyte.

Dahlias, decorative—1, Mrs. Herbert Smith; 2, E. M. Whyte.

Dahlias, show—1, M. S. Stephens; 2, Mrs. Herbert Smith.

Dahlias, peony—1, Mrs. Herbert Smith.

Collection of dahlias—1, E. M. Whyte.

Best display of dahlias—1, E. M. Whyte.

Gladioli—1, E. M. Whyte; 2, A. Stewart.

Gladioli, primulus—1, E. M. Whyte; 2, A. Stewart.

African marigold—1, Mrs. Herbert Smith; 2, C. W. Leedham.

French marigold—1, E. M. Whyte.

Nasturtium — 1, Mrs. Herbert Smith.

Single petunia—1, Mrs. P. McIntyre.

Pansies—1, E. M. Whyte; 2, Mrs. Herbert Smith.

Phlox, drumondi—1, E. M. Whyte.

Roses—1, E. M. Whyte.

Sweet peas—1, Mrs. Herbert Smith; 2, A. Tyrell.

Stocks—1, Mrs. Herbert Smith.

Salpiglossis—1, Mrs. Herbert Smith.

Zinnas—1, M. S. Stephens; 2, E. M. Whyte.

Collection annuals—1, E. M. Whyte; 2, T. Stewart.

Collection perennials—1, E. M. Whyte; 2, T. Stewart.

Hanging basket—1, Mrs. R. K. Cairns.

Collection pot plants—1, Mrs. R. K. Cairns.

Decorated table—1, Mrs. Herbert Smith; 2, Mrs. R. K. Cairns.

DOMESTIC SCIENCE

Cooking

Collection of jellies—1, Mrs. E. M. Whyte; 2, Mrs. C. H. Adey.

Canned raspberries—1, Mrs. J. R. Sidgwick; 2, Mrs. F. Kerton.

Canned loganberries—1, Mrs. J. R. Sidgwick; 2, Edith Sidgwick.

Canned strawberries—2, Mrs. Abe Oer.

Canned cherries—1, Mrs. G. J. Turner; 2, Mrs. W. J. Andrews.

Canned plums—2, Mrs. C. H. Hughes.

Canned peaches—1, Mrs. C. H. Hughes; 2, Mrs. R. K. Cairns.

Canned pears—1, Mrs. R. K. Cairns; 2, Mrs. E. M. Whyte.

Collection canned fruits—1, Mrs. R. K. Cairns; 2, Mrs. C. H. Adey.

Canned salmon—1, Mrs. G. J. Turner; 2, Mrs. R. K. Cairns.

Canned chicken—1, Mrs. C. H. Hughes; 2, Mrs. R. K. Cairns.

Loganberry jam—1, Mrs. C. H. Adey; 2, Mrs. W. J. Adlens.

Strawberry jam—2, Mrs. R. K. Cairns.

Raspberry jam—1, Mrs. F. W. Tull; 2, Mrs. C. H. Hughes.

Collection of jam—1, Mrs. R. K. Cairns; 2, Mrs. C. H. Adey.

Orange marmalade—1, Mrs. W. J. Andrews; 2, Mrs. R. K. Cairns.

Raspberry vinegar—1, Mrs. C. H. Hughes; 2, Mrs. R. K. Cairns and Mrs. G. J. Turner.

Mixed pickles, sweet—1, Mrs. C. H. Hughes; 2, Mrs. R. K. Cairns and Mrs. G. J. Turner.

Mixed pickles, sour—1, Mrs. J. L. Cairns; 2, Mrs. C. H. Hughes.

Pickled onions—1, Mrs. C. H. Hughes; 2, Mrs. R. K. Cairns.

Pickled beets—1, Mrs. C. H. Hughes; 2, Mrs. E. M. Whyte.

Canned peas — 1, Mrs. C. H. Hughes; 2, Mrs. R. K. Cairns.

Canned beans—1, Mrs. C. H. Hughes; 2, Mrs. L. G. Edwards.

Canned corn—1, Mrs. C. H. Hughes; 2, Mrs. R. K. Cairns.

Canned tomatoes—1, Mrs. C. H. Hughes; 2, Mrs. G. J. Turner and Mrs. R. K. Cairns.

Loaf of white bread, home-made—1, Mrs. R. Carter; 2, Mrs. J. Blakely.

Quaker flour bread—1, Mrs. J. Blakely; 2, Mrs. Cornwell.

Whole wheat bread—1, Mrs. E. M. Whyte; 2, Mrs. J. Blakely; 3, Mrs. J. G. McQuin.

Milk rolls—1, Mrs. J. Blakely.

Fruit cake—1, Mrs. R. K. Cairns and Mrs. R. Bridges; 2, Mrs. G. J. Turner.

Ginger bread—1, Mrs. E. M. Whyte; 2, Mrs. L. G. Edwards.

Cookies—1, Mrs. J. G. McQuin; 2, Mrs. J. Blakely.

Baking powder biscuits—1, Mrs. J. Blakely; 2, Mrs. R. K. Cairns.

Doughnuts—1, Mrs. J. Blakeley; 2, Mrs. E. M. Whyte.

Layer cake—1, Mrs. R. K. Cairns; 2, Mrs. R. Bridges; 3, Mrs. D. M. Isenor.

Apple pie—1, Mrs. J. G. McQuin; 2, Mrs. R. N. Hurford.

Lemon pie—1, Mrs. J. Blakeley; 2, Mrs. R. K. Cairns.

NEEDLEWORK

Crochet

Yoke—1, Mrs. J. M. Williamson.

Doilies—1, Mrs. E. Bilchfield; 2, Mrs. Kenneth Grieve.

Lady's wool dress—1, Miss Winifrid Ball.

Child's wool dress—1, Mrs. E. Muir.

Child's wool socks—1, Mrs. Herbert Smith.

Baby's wool jacket—1, Mrs. Herbert Smith.

Baby's wool jacket—1, Mrs. Herbert Smith.

Embroidery

White centrepiece—1, Mrs. E. Bilchfield; 2, Mrs. R. K. Cairns.

Centrepiece colors—1, Mrs. R. K. Cairns.

Pair pillow slips—1, Mrs. R. K. Cairns.

Sideboard scarf—1, Mrs. E. Bilchfield; 2, Mrs. R. K. Cairns.

Pair doilies, emb.—1, Mrs. L. Bilchfield; 2, Mrs. R. K. Cairns.

Tray cloth, emb.—1, Mrs. L. Bilchfield; 2, Mrs. R. K. Cairns.

Tea cloth—1, Mrs. L. Bilchfield; 2, Mrs. T. E. Banks.

Applique work—2, Mrs. R. K. Cairns.

Luncheon set—1, Mrs. Kenneth Grieves.

Chain stitch, emb.—1, Mrs. R. K. Cairns; 2, Mrs. G. J. Turner.

Cross stitch, emb.—1, Mrs. R. K. Cairns; 2, Mrs. G. J. Turner.

Monogram on table linen—1, Mrs. R. K. Cairns; 2, Marjorie Hopkins.

Monogram on handkerchief — 1, Mrs. R. K. Cairns; 2, Mrs. P. Heilan.

Guest towel, emb.—1, Mrs. L. Bilchfield; 2, Mrs. R. K. Cairns.

Set of ladies' undies—1, Mrs. R. K. Cairns.

Child's Summer dress—1, Mrs. R. K. Cairns; 2, Mrs. J. L. Cairns.

Child's Winter dress—1, Mrs. R. K. Cairns.

Fancy apron—1, Mrs. R. K. Cairns; 2, Miss Ina Smith.

Hand-made nightdress—1, Mrs. R. K. Cairns; 2, Mrs. G. J. Turner.

Hand-made slip—1, Mrs. R. K. Cairns.

Kitchen apron—1, Mrs. R. K. Cairns; 2, Mrs. R. Bridges.

Buttonholes—1, Mrs. L. Bilchfield; 2, Mrs. R. K. Cairns.

Darned stockings — 1, Mrs. L. Bilchfield; 2, Mrs. R. K. Cairns.

Pillow slips, crochet edge—1, R. K. Cairns.

Articles made from flour sacks—1, Mrs. R. K. Cairns; 2, Mrs. Herbert Smith.

Bedspread, emb.—1, Mrs. R. K. Cairns.

Buggy cover, emb.—1, Mrs. R. K. Cairns.

Tatting—1, Mrs. R. K. Cairns.

Buffet set, embroidered—1, Mrs. R. K. Cairns.

Artistic Work

Hand-made toy—1, Rodney Pearson.

Water-color—1, George C. Edwards.

Collection photographs—1, A. D. Gregson; 2, Frank Pigott.

Pen and ink drawing—1, Marjorie Leedham; 2, George C. Edwards.

Sample home-spun cloth—1, Mrs. G. Thomas.

Collection B.C. wood and foliage—1, Jack Gregson; 2, Philip Le Mare.

Collection flowers, mounted and pressed—1, Pearl Lupton; 2, John Avet.

Collection local photographs—2, Jack Gregson.

Collection insects—1, Jack Gregson.

Vegetables and Flowers

Largest pumpkin—1, Kathleen Orr; 2, Jack Stephens.

Hubbard squash—1, Ruth Thomas; 2, Douglas Thomas.

Vegetable marrow—1, W. L. Hodgkin, jr.; 2, John Le Mare.

Citron—1, Misses Thomas; 2, Robert Hornal.

Cucumber—1, Walter Edwards.

Corn—1, Walter Edwards; 2, W. L. Hodgkin, jr.

Green peas—1, Roy Morrison; 2, Walter Edwards.

Beets—1, Walter Edwards; 2, John Isenor.

Onions—1, Jimmy Thomas; 2, W. L. Hodgkin, jr.

Carrots—1, Roy Morrison; 2, John Isenor.

Parsnips—1, Walter Edwards; 2, John Le Mare.

Potatoes, early—1, Roy Morrison; 2, John Isenor.

Potatoes, late—1, Margaret Knight; 2, John Isenor.

Outdoor tomatoes—1, Doris Butchers; 2, John Isenor.

Cabbage—1, John Isenor; 2, Jack Stephens.

CHILDREN'S CLASSES

Writing, child under 11—1, Phyllis Capes; 2, Leonard Avent.

Writing, child under 15—1, Evelyn Owen; 2, John Avent.

Painting, child under 15—2, John Avent.

Sweet Peas—1, Phillip Le Mare; 2, Walter Edwards.

Nasturtiums—1, John Le Mare; 2, Margaret Knight.

Asters—1, David Avent.

Collection of cut flowers — 1, Charles Leedham; 2, Gladys Kerton.

Collection of vegetables—1, John Isenor; 2, W. L. Hodgins, Jr.; 3, Phillip Le Mare.

Needlework

Girls Under 18

Crochet yoke—1, Pearl Lupton.

Knitted wool sweater—1, Irene Smith.

Knitted baby's bonnet—1, Irene Smith.

Girls under 14

Dressed doll—2, Evelyn Hilton.

Fancy apron—1, Margaret Crockett.

Crochet yoke—1, Evelyn Hilton.

Patch on cotton goods—1, Evelyn Owen; 2, Mary Stewart.

Hand-made handkerchief—1, Evelyn Owen; 2, Mary Stewart.

Cooking

Under 16

Layer cake—1, Marjory Hopkins; 2, Margaret Crockett.

Apple pie—1, Phillip Le Mare; 2, Barbara Crockett.

Baking powder biscuits—1, Jean Digwall; 2, Roberta Hopkins.

Under 14

Layer cake—1, Walter Carter; 2, Olive Anderton.

Loaf white bread—1, Olive Anderton; 2, Margaret Knight.

Apple pie—1, Olive Anderton; 2, Jean Dingwall.

LIVESTOCK

Registered Jerseys

Bull, 3 years and over—1, Frank Childs.

Bull, 2 years and under 3—1, R. U. Hurford; 2, Bruce Towler.

Bull, senior, 1½ to 2 years—1, R. U. Hurford; 2, Merle Halliday.

Bull calf, senior, 6 months and over—1, C. H. Hughes.

Champion bull, senior—1, Frank Childs.

Champion bull, junior—1, R. U. Hurford.

Cow in calf or milk—1, W. A. Urquhart; 2, H. G. Russell.

Heifer, junior, 1 to 1½ years—1, C. R. Worthington.

Heifer calf, senior, 6 months and over—1 and 2, C. H. Hughes.

Heifer calf, junior, under 6 months—1, C. H. Hughes.

Champion female, junior—1, C. R. Worthington; 2, C. H. Hughes.

Cow in calf, dry—1, W. A. Urquhart; 2, H. G. Russell.

Best dairy cow—1, C. H. Hughes.

Dairy Grade Cattle

Cow in calf or milk—1 and 2, C. H. Hughes.

Heifer, senior—1 and 2, C. H. Hughes.

Heifer, junior—1, C. H. Hughes.

Heifer calf, senior—1 and 2, C. H. Hughes.

Heifer calf, junior—1, R. Pringle.

Best two dairy cows—1, C. H. Hughes.

Cow in calf, dry—1, W. A. Urquhart; 2, C. H. Hughes.

Children's Class

Heifer calf, senior — 1, Frank Everett.

Heifer calf, junior—1, R. Pringle; 2, John Avent.

HORSES

Heavy Draught

Mare—1, W. A. Urquhart.

Mare or gelding, 3 years and up—1, C. H. Hughes; 2, R. U. Hurford.

Team—1, C. H. Hughes.

Champion horse or mare—1, C. H. Hughes.

General Purpose Horses

Mare or gelding, 3 years and up—1, James Crockett; 2, Bert Carey.

Team—1, James Crockett.

SHEEP

Oxfords

Ram, aged—1, W. A. Urquhart; 2, A. R. England.

Ewe, 2 shears and over—1 and 2, A. R. England.

Ewe, lamb—1, W. A. Urquhart; 2, A. R. England.

Ram, lamb—1, W. A. Urquhart.

Champion ram—1, W. A. Urquhart.

Grade Sheep

Ewe, shearling—1, Arthur Smith.

Ewe, 2 shears and over—1, W. A. Urquhart; 2, Arthur Smith.

Ewe, lamb—1 and 2, W. A. Urquhart.

Fat Sheep

Ewe, 2 shears and over—1 and 2, W. A. Urquhart.

Ewe, shearling—1, Arthur Smith.

Fat lamb—1, W. A. Urquhart.

Children's Class

Ewe or wether lamb—1, Claud Smith; 2, Sidney Smith.

GOATS

Saanen doe—1, A. Cole.

Best kid—1, A. Cole.

SWINE

Berkshires

Boar, under 1 year—1, Arthur Smith.

Sow, under 1 year—1 and 2, W. A. Urquhart.

Yorkshires

Boar, one year and up—1, H. O. Cohn.

Boar, under 1 year—1, H. O. Cohn; 2, John Crockett.

Sow, 1 year and up—1, H. O. Cohn.

Sow, under 1 year—1 and 3, John Crockett.

Grade Pigs

Bacon hog—1, C. H. Hughes; 2, Arthur Smith.

POULTRY

Plymouth Rock cock—1, M. S. Stephens.

Plymouth Rock hen—1, M. S. Stephens.

Plymouth Rock cockerel—1 and 2, M. S. Stephens.

Plymouth Rock pullet—1 and 2, M. S. Stephens.

Rhode Island Red hen—1, Mrs. A. Kerton.

Rhode Island Red pullet—1, Mrs. A. Kerton.

White Leghorn hen—1, D. McMonnies; 2, J. W. Stalker.

White Leghorn cockerel—1, Dr. Liddle.

White Leghorn pullet—1, Arthur Smith; 2, Dr. Liddle.

White Wyandotte cock—1 and 2, W. A. B. Paul.

White Wyandotte hen—1, W. A. B. Paul; 2, W. J. Andrews.

Cockerel—1, W. J. Andrews; 2, W. A. B. Paul.

White Wyandotte pullet—1, W. J. Andrews; 2, W. A. B. Paul.

Special poultry ribbons for best birds in show—Phillip Le Mare's Leghorn pullet; Gladys Kerton's Rhode Island Red cockerel.

Children's Class

White Wyandotte pullet—1 and 2, Roy Morrison.

White Wyandotte cockerel — 1, Frank Adey; 2, Frank Hurford.

White Leghorn pullet—1, Gracie McMonnies; 2, Dorothy Smith.

White Leghorn cockerel—1, Phillip Le Mare.

Rhode Island Red pullet—1, Margery Kerton; 2, Gladys Kerton.

Rhode Island Red cockerel—1, Gladys Kerton; 2, Margery Kerton.

Plymouth Rock pullet—1, Jack Stephens.

Plymouth Rock cockerel—1, Jack Stephens.

RABBITS

Children's Class

1, Richard Idiens.

Alan Cobham Safe

RANGOON, Burma, Sept. 9.—Anxiety as to the safety of the British long-distance flyer, Alan J. Cobham, was allayed today with the receipt of a telegram saying that, owing to bad weather, he had made a forced landing near Puket, on his flight from Penang to this city.

Save Money!

Make your own hard or soft soap by using waste fats and ~

GILLETT'S PURE FLAKE LYE

It costs less to make soap than to buy it!

FULL DIRECTIONS WITH EVERY CAN

ALSO USE GILLETT'S LYE FOR ALL CLEANING DISINFECTING SPRAYING ETC.

All motor oils are not alike. There are differences that offer distinct advantages to motorists. Learn the reasons why you will eventually prefer—

Aristo Motor Oil

Non-Carbonizing Western

Aristo Motor Oil is *all lubrication*, containing neither paraffin nor asphalt. The hard, flinty abrasive "carbon" that many motorists find on valves, cylinder heads and spark plugs after a few thousand miles of use never comes from this fine *Western* oil.

The small amount of residue that Aristo leaves is a fine, soft, fluffy substance, most of which blows out with the exhaust.

Motors in good condition which are lubricated with Aristo, therefore, run several years without the troubles, lay-ups and expense so often due to "carbon."

A further preventative of "carbon" is the use of *non-detonating Union Gasoline* with Aristo Motor Oil. This combination is probably the most effective that is known.

Made in Canada by the
Union Oil Company of Canada Ltd.

"TO SERVE YOU"

That New Sound In Your Telephone

You may have encountered a new sound in your telephone—one that you never heard before. It is the "busy back," the audible electric signal which now notifies the telephone user that the line he is calling is busy.

The Victoria operators no longer use the phrase, "That line is busy." If you call a busy line, you will hear an intermittent clicking sound, which will continue until you hang up the receiver.

The "busy back" is now standard equipment in the larger cities of the continent.

B.C. TELEPHONE COMPANY

SIR HENRY GAUVAIN TO ADDRESS CLUBS

Rotary Sponsors Public Luncheon on Thursday Next—British Surgeon to Receive Warm Welcome

The Victoria Rotary Club has acceded to the request of the Solarium committee and will sponsor a luncheon of public bodies on Thursday next, at noon, in the Empress Hotel ballroom, at which Sir Henry Gauvain, noted British surgeon, who will next week officially open the Queen Alexandra Solarium for Crippled Children, at Mill Bay, will be the guest of honor and speaker.

Next Thursday's gathering will be attended by members of the City Council, the Rotary, Kiwanis and Gyro Clubs, the Knights of the Round Table, Daughters of the Empire, Women's Canadian Club, the medical fraternity and other prominent local organizations.

"This coming luncheon will signalize the start of our campaign for funds for the Solarium," declared President Edwin Tomlin, of the Rotary Club, at the club's weekly session yesterday at the Empress Hotel.

The programme was directed by the Rotary Education Committee, of which Mr. Frank Sehl is the chairman. Instructive addresses were delivered by Past President Percy R. Scurrah on "Business—An Opportunity for Service," and by Mr. Sehl on "The Rotary Club in Action."

Mr. T. P. McConnell and the president gave an account of the enjoyable trip made to Port Angeles on Wednesday by Rotarians and their wives. The Port Angeles Club was lauded for its fine hospitality.

Mr. Victor Clarke announced that the Spellbinders, the debating organization of the Rotary Club, would hold its initial session early in October. He invited particularly the newer members of the club to participate in the Spellbinders' activities.

A splendid musical treat was provided by the Capitol Trio, appearing this week at the Capitol Theatre. Vocal solos were rendered by Miss Helle MacEwan and Mr. J. Jewkes. Miss Moore contributed pianoforte numbers.

FOUNDATION STONE OF NEW CATHEDRAL LAID BY BISHOP OF LONDON

Continued from Page 1

followed by the Cathedral group, Ven. Archdeacon J. H. S. Sweet, Ven. H. A. Collinson, the Archdeacon of Columbia, and Cathedral church wardens, (Mr. Nivin and Mr. J. H. Hinton), the Dean's verger and the Dean of Columbia.

United States Bishops

A cross with two servers was followed by the banner of St. Saviour's Parish and visiting bishops from the United States, the Bishops of Sacramento, Oregon, East Oregon and Spokane.

The banner of St. Paul's, Esquimalt, led the Canadian Bishops representing the Dioceses of Cariboo, Kootenay, Ottawa and Yukon.

The banner of Royal Oak was followed by the chaplain to the Bishop of London and the Rt. Rev. Rt. Hon. the Lord Bishop of London.

The banner of St. Barnabas came after, followed by the registrar of the diocese, the Chancellor of the Diocese, the chaplain to the Bishop (the Rev. H. T. Archbold), and the Bishop of British Columbia.

The Primatial Cross, which came last in the procession, was followed by the chaplain to the Metropolitan and His Grace Archbishop de Pencier of New Westminster, Metropolitan of the Province of British Columbia.

Solemn Silence

The hymn concluded at about the same time as the various groups in the procession reached the places assigned on the rite of the new Cathedral, and for a brief space silence was observed in preparation for the solemn services of worship which were to follow. The entire congregation had been furnished with printed forms, and the service from this point proceeded according to the formality set down therein.

Bishop's Address

The Lord Bishop of London, following the ceremonies connected with the actual laying of the foundation stone, addressed himself to the tremendous congregation gathered about the site.

"You expect me to bring a message of sympathy and of congratulation from the Old Country," said the Lord Bishop. "That is the main object of my journey here."

He said that he had come in the capacity of a humble link in the bonds of sympathy between Great Britain and Canada. They were going to have a much greater link, he said, in the noble cathedral that was being erected on this spot.

As he left Liverpool on his trip across to Canada he recalled the great cathedral of that city which stood there overlooking the sea and standing for a belief in God, for a belief in Christ and for a belief in the brotherhood of man.

Here in B.C., 6,000 miles distant, they had the same belief in God, in Christ and in the brotherhood of man. The cathedral to be erected here would represent in the same way as the one in Liverpool these great underlying beliefs of the Christian religion. Standing in these far distant points of the Empire they would be fitting monuments to these ideas.

Threefold Bond

There was a connection, he said, a threefold connection, between B.C. and the motherland that could not be easily broken. There was in this threefold aspect the tie of common blood. In this connection he extended a hearty welcome to the bishops from the United States who had come there today to show their sympathy in this undertaking. This was a further representation of the great tie of common blood which bound them all together.

There was also the great tie of common sacrifice binding them together. In this connection the Lord Bishop recalled the occasion when, in the early days of the war, he had conveyed a message to the soldiers of Canada as they left for the front, and which proved in many instances to be the last message for many of them. There had been, he recalled, thousands of these who gave their lives on the field. There was, he said, therefore a great bond of sacrifice that could never be severed for the people of the race.

There was the third tie, the greatest of them all, the tie of religion.

"What does the Cathedral stand for?" he asked. Replying to his question, he said that it first stood for the belief that the nation believed in God.

He recalled his visit before the war to Khartoum, when he went to lay the corner stone of the memorial edifice to General Gordon. That edifice stood as the only symbol for thousands of miles to the Moslems of the faith in God.

The two great cathedrals he had referred to, standing 6,000 miles apart, would bear testimony to the fact that Great Britain and Canada stood for a belief in God.

In St. Paul's, in London, there was something that always struck him as being greater than any sermon that was ever preached there. This was the figure of the great Redeemer of mankind above which, in Latin, were the words "God So Loves the World."

Belief in Church of England

The Cathedral would also stand for a belief in the Church of England. In Montreal he had been asked the question: "Why are you not a dissenter, and why are you not a Roman Catholic?"

In reply to the first part of the question the Lord Bishop said that his answer had been that "I am not a dissenter because I don't dissent." He did not, he said, dissent from the prayers of the church, which had come down through the ministry from the beginning. Was he not, himself, he asked, the one hundred and eighth Bishop of London in direct succession.

He did not dissent from the church creed and he did not dissent from the church sacraments because they were laid down by Christ himself.

To the second part of the question he said he had replied, "I am not a Roman Catholic because I am an English Catholic." He recalled the long line in that church which joined him with the apostles.

He said that he wanted to teach Britain to Canada. He wanted to talk it and to still further increase the bond if possible between the parts of the Empire.

"But there is," he said, "greater Empire, the Empire of Jesus Christ, which embraced all nations. The Cathedral to be erected would stand for an eternal empire.

In concluding, the Lord Bishop wished them Godspeed. He said the Archbishop of Canterbury had instructed him to especially give a message from him to the church here, wishing its members Godspeed in all enterprises.

"May the Lord bless your coming in and your going out from this time forward for evermore," concluded the speaker.

Following the bishop's address there were further formalities, including the singing of two hymns, "Love Divine" and "All Hail the Power of Jesus' Name," during the taking of the collection; the beautiful rendering of Stanford's "Te Deum" in B Flat, and the concluding prayers, said by Bishop Sumner, Bishop Stringer, the Bishop of Yukon, and the Metropolitan of British Columbia, who dismissed the gathering with the benediction.

The reforming of the processional, with the Bishop of London, the Metropolitan of British Columbia and Bishop Schofield at its head, took place during the singing of Hymn 384, "Forward Be Our Watchword." As the various groups fell in once more behind their banners and moved toward the west end of the foundation area it required little imagination to visualize the incident within the completed structure which in due course will rise upon the site. To those who could recall the inception of the project of a new cathedral nearly four decades ago it was a particularly impressive moment.

Portion of Crowd at Foundation Stone Ceremony

—Photograph by Chapman.

News and Notes From Interior of Province

Mapping Naas Region

STEWART.—The Dominion Government Geographical Department is making a complete geographical map of the Naas Valley, working north from Terrace by triangulation. Not being able to cross the Naas River Mr. Moncton, who is in charge of the party, recently sent two men around and in by way of Stewart, who are now erecting stations on the mountains around Meziadin Lake for Mr. Moncton to sight on from east and south of the Naas for triangulating. One of these sights is thirty-five miles long. This work will give a complete geographical map of the Lower Naas Valley. Next season it is expected that the territory further north will be mapped.

Farmers' Co-operative

PRINCE GEORGE—The members of the Farmers' Institutes of Prince George, Woodpecker, Mud River and Salmon River, have decided to proceed with the incorporation of the Prince George Co-operative Exchange. The matter has been under consideration for some time, the four Farmers' Institutes appointing two representatives each to discuss methods for the handling of the farmers' products and generally the placing of their business upon a co-operative basis. They were some time in disagreement as to the method to be followed, but will now incorporate under the Co-operative Associations' Act of the Province.

Success in Horticulture

PRINCE GEORGE.—Mr. Edward Walsh, the Goat River horticulturist, who will go down in district lore as the first man to demonstrate that apples can be grown commercially in this district, has met with great success this year in his fruit culture. He is producing six different strains of apples on his holding in the vicinity of the tunnel on the C.N.R. Railway near Goat River, and came through the present season without encountering any adverse conditions, with the exception of a hailstorm which marked some of his apples. This year his apples are larger than before, and carry the bloom of healthy fruit.

Prince George Enterprise

PRINCE GEORGE.—Some sixty-five members of the Board of Trade attended the luncheon on Friday to meet the promoters of the pulp and paper mill and learn from them the progress which is being made toward the establishment of their industry. While the guests of the Board did not feel equal to giving any assurance that a start would be made with their enterprise within any fixed time it was made reasonably sure that given a permanent supply of pulpwood the long-deferred pulp and paper mill will soon become a realization.

C.N.R. Station

KAMLOOPS.—Johnston & Company have been awarded the contract for the erection of the Canadian National Railway station here at a figure approximating $44,000. Construction will start on Thursday and will occupy about three months.

Alabama Man Head Of Realty Boards

MR. ROBERT JEMISON, JR.
Of Birmingham, Ala., president of the National Association of Real Estate Boards

RESENTS TERM OF "NICE YOUNG MAN"

Mr. Martin Says Young People Should Not Be Ridiculed for Their Interest in Public Affairs

"It seems that the only crime that I am being accused of in this election is that of being youthful. But I do not think that is a very big crime. It seems that to run for public office in this city a person must have one foot in the grave. It is this attitude which will drive our young people out of the country. Why should they be ridiculed for taking an interest in the affairs of the country?"

This was the manner in which Mr. Carew Martin, Liberal candidate for Victoria, replied to Conservative assertions that he was "a nice young man," in speaking at the Connaught Seamen's Institute last night. He was supported on the platform by Mr. William Marchant. Mr. C. White was chairman.

The candidate briefly reviewed the record of the Liberal Government, drawing the attention of his audience to the reductions in taxation that had been made, and asserting that the Liberal party had pledged itself to further reductions in taxes if returned to power.

Mr. Marchant dealt chiefly with the Old Age Pension Bill, and asserted that it was defeated by the Tories in the Senate. "If that bill had been enforced it would have saved the city of Victoria alone $15,000 a year," the speaker declared. Conservatives in the House of Commons had voted for the bill, but they had spoken against it vigorously, and had never suggested any amendments which might improve the administration of such a measure, if passed.

He contended that the Conservative party with its high tariff policy would spoil Canada's trade built up by the treaties that had been ratified through the work of the Liberal Government. He asked the people to keep these facts in mind when they voted on September 14.

"Hit-and-Run" Artist Fined $150 by Court

VANCOUVER, Sept. 9.—Arising out of a "hit-and-run" accident here on the evening of July 8 last, Cionie Tate, Everett, Wash., pleaded guilty before Magistrate J. A. Findlay in police court today to a charge of driving to the common danger and was fined $150 or three months' imprisonment. Tate knocked down and seriously injured, as he was crossing the street, G. Holdsworth. The machine sped away and disappeared.

Kameneff Declined

MOSCOW, Sept. 9.—Leon B. Kameneff, the deposed Commissioner of Trade, has refused the appointment of Ambassador to Tokio and the Soviet Government has decided to send Victor Kopp back to that post.

No kitchen work or worry

SHREDDED WHEAT

Ready-cooked and ready-to-eat
Cooling, Refreshing, Satisfying

OK Apples are apples brought to perfection

YOUR grocer has a good variety of OK apples in his store now. Don't put off the enjoyment of at least an apple a day. It's not only a healthy habit--but it puts zest into the day's work--at meals and 'tween meals. Get your supply before October first.

ASSOCIATED GROWERS of BRITISH COLUMBIA Limited
HEAD OFFICE, VERNON

Friday, September 17, Travelers' frolic, Crystal Garden.

V. 2662.

McCloy & Co.
AUCTIONEERS
Livestock Auction
On Market Square, Saturday, 11 A.M.
Cows and Poultry
Nice Young Jersey-Holstein Cow, fresh eight weeks, Etc.
Terms, Cash.

V. 2660.

Specially Attractive Auction
TUESDAY, 1:30 P.M.
In Our Lesser Hall
Corner Pandora Avenue and Blanshard Street,
Choice Antique and Valuable Modern Furniture, Expensive Player-Piano (Cost $1,200)
Old Oil Paintings, Water Colors, Engravings, Old Angel Spode, Pewter, Bronzes, Cut Glass, China, choice carved Ivories, lovely pair French bronze and onyx Candelabra, Curios, Brasses and Copper Pieces, Carpets and Rugs, Etc.
Choice Old Scotch Grandfather Clock
(Eight-Day) in Spanish Mahogany Case
Including Furnishings sold by instructions from Chas. Steuart, Esq., also the contents of the Art Cabinet Shop, without reserve.
Full particulars later.
On View Monday Afternoon
McCLOY & CO.
Auctioneers Phone 1431

New Furniture
HOME FURNITURE COMPANY
F. W. BARTHOLOMEW
825 Fort Street Phone 8119

BARTHOLOMEW'S
Importers of
Antiques and Works of Art
1115-17-19 Fort St. and 913 Douglas St. Phones 1611 and 924

MAYNARD & SONS
AUCTIONEERS
Instructed by the owners, we will sell at our Salesrooms, 727-733 Pandora Avenue,
TODAY, 1:30 P.M.
Exceptionally Well Kept
Household Furniture and Furnishings
Including five-piece walnut Parlor Suite, Morris Chairs, Rattan Arm Chairs, Settees, Rockers, Piano Stool, Couches, Secretaire and Bookcase combined, large Caribou Head, Carpets, mission Buffet, two exceptionally good all-brass Beds, Springs and Mattresses, Dressers and Stands, Iron Beds, Springs and Mattresses, Child's Cots, Camp Cots, Bedroom Tables, Chairs and Rockers, Toilet-ware, Books, Heaters, Ranges, Kitchen Tables, Kitchen Chairs, Cooking Utensils, Jam Jars, Crockery and Glassware, twelve boxes good Apples, Semi-Wardrobe Trunks, two Wheelbarrows, small Tent, Trunks, etc.
Also at 11 o'Clock in Our Stockyard
A fine lot of Pullets, Hens, Cockerels, Rabbits, Goats, Tomatoes, Apples, Pears, Plums and other Vegetables, Etc.
MAYNARD & SONS
Auctioneers Phone 837

Appeal for Cars

An appeal is made by the Saanich, Esquimalt, Sidney and Oak Bay Liberal Associations in the Nanaimo riding, for motor cars on polling day. The telephone numbers are: Saanich telephone, 2514, 7659R1; Esquimalt telephone, 3122, Sidney telephone, Alex McDonald, Oak Bay telephone, 2301, for north of the avenue, and 7829L for south of the avenue.

Over one hundred million "Wear-Ever" Utensils now in use

"Wear-Ever"
Aluminum Kitchen Utensils

WEAR-EVER A.C.Co. ALUMINUM LTD. TRADE MARK Made in Canada

Years do not diminish the usefulness of "Wear-Ever". These hard, thick, seamless Aluminum Utensils have served right through to the second generation, in thousands of homes.

Aluminum Company of Canada, Ltd., Toronto

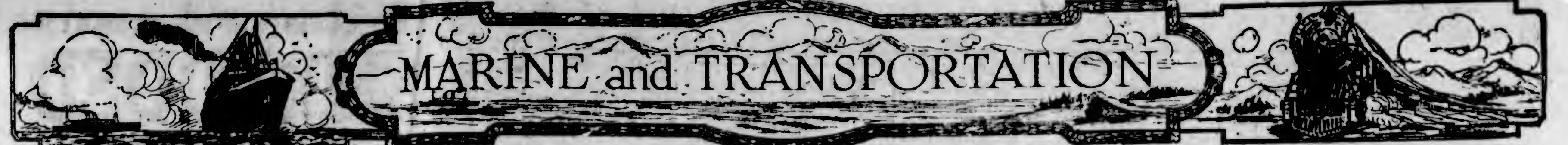

WRECKED WARSHIP TO BE DEMOLISHED

British Ships to Destroy Superstructure of H.M.S. Raleigh Which Grounded Three Years Ago

MONTREAL, Sept. 9.—After H.M.S. Calcutta and Cape Town have concluded their visits to St. Lawrence ports they will proceed to Forteaux Bay, at the inner entrance to the Belle Isle Straits to demolish the masts and superstructure of H.M.S. Raleigh, which went ashore there about three years ago.

The Cape Town has already spent some time trying to break up the superstructure with oxyacetylene, but has not made much progress, and orders have therefore been issued to H.M.S. Valerian to bring up a cargo of explosives from Bermuda and transfer them to the Cape Town at Quebec on September 10.

These two ships will spend the last two weeks of September at this work by when, it is hoped, only the hull will be left on the rocks.

Ruth Alexander Due To Arrive Six Hours Ahead of Schedule

Latest advices from the Ruth Alexander state the vessel will arrive at Rithet's Outer Wharves at 5 o'clock this morning. The ship was scheduled to arrive at 11 o'clock, but good weather has allowed her to pick up six hours. She has sixty-four passengers for this port and about fifty tons of mixed freight.

Puget Sound Navigation Co.

Last Excursions of the Season

TO

PORT ANGELES

SUNDAY, SEPT. 12

$1.00 ROUND TRIP $1.00

STEAMER OLYMPIC

Leaves 9 a.m. and 2.30 p.m. Returning, leaves Port Angeles 11:15 a.m. and 6 p.m. Information and Tickets from

E. E. BLACKWOOD, Agent
912 Government Street Phone 7106
Or H. S. HOWARD, Agent
C.P.R. Wharf Phone 121

E. & N. Railway

Victoria-Nanaimo—9:00 a.m. and 3:00 p.m. Daily.

Victoria-Courtenay—9:00 a.m. Daily ex. Sunday.

Victoria-Port Alberni—9:00 a.m. Tues., Thur. and Sat.

L. D. CHETHAM,
District Passenger Agent

UNION STEAMSHIPS, LTD.
To All B.C. Coast Points
Prince Rupert, Stewart, Anyox, Etc.
New Steamers
GEO. McGREGOR, Agent
1 Belmont Bldg. Phone 1925

MILL BAY FERRY

EFFECTIVE NOW

Ferry Leaves MILL BAY		Ferry Leaves BRENTWOOD
8:30 a.m. Mon. Only		7:30 a.m.
10:15 a.m.	Daily	8:15 a.m.
12:00 noon	Including	11:00 a.m.
2:30 p.m.	Sunday	1:30 p.m.
4:15 p.m.		3:15 p.m.
6:00 p.m.		5.00 p.m.

Reservations Not Required
Information Phone, 7837

CANADIAN PACIFIC

SAILINGS TO EUROPE

MAKE RESERVATIONS NOW

FROM MONTREAL
To Liverpool
Sept. 17, Oct. 15 .... Montrose
Sept. 24, Oct. 22 .... Montcalm
Oct. 1, Oct. 29 .... Montclare
To Cherbourg-Southampton-Antwerp
Sept. 25, Oct. 20 .... Minnedosa
Oct. 6, Nov. 3 .... Melita
To Belfast-Glasgow
Oct. 7, Nov. 4 .... Metagama
FROM QUEBEC
To Liverpool
Oct. 9, Nov. 6 .... Montroyal
To Cherbourg-Southampton-Hamburg
Sept. 22, Oct. 27 .... Empress of France
To Cherbourg-Southampton
Oct. 6 .... Empress of Scotland
To Belfast-Glasgow
Sept. 23, Oct. 21 .... Montnairn
DIRECT SERVICE TO IRELAND

Apply to Agents everywhere or J. J. FORSTER, Gen. Agt., C.P.R. Station, Vancouver, Telephone Seymour 2630, Can. Pac. Ry., Traffic Agents.

Forty Lose Lives When Vessel Sinks In Gulf of Riga

RIGA, Latvia, Sept. 9.—The coasting steamer Neidade sank last night in the Gulf of Riga with the loss of all aboard. Ten sailors and thirty passengers comprised the list. The cause of the disaster is thought to be due to the explosion of a floating mine. The ship floundered in a heavy storm that prevented any rescue.

People along the shore saw her signals of distress, but heavy seas prevented them from launching any boats for a rescue.

SAILING SHIPS WILL GET ANOTHER CHANCE

Holland Firm of Boat Builders Is Constructing Four-Masted Auxiliary Schooner With Iron Hull

An experiment designed to give the modified sailing vessel one more chance to demonstrate its right to continue as a factor in world commerce has been undertaken by a Holland firm of boat builders.

A four-masted schooner, with an iron hull, and having an auxiliary power plant is under construction at the Sheepwerf of J. Smith & Zoon, Foxholland. The vessel is to be 155 feet long, twenty-eight-foot beam and fourteen-foot draft. The deadweight tonnage is 850. The cargo handling machinery will be operated by electricity, generated by the auxiliary motor, a four-cylinder Kromhout engine.

Commenting on the specifications for the ship, A. W. Lawson, San Francisco, marine engineer, said it may develop that steel hulls for modern vessels have not entirely supplanted iron hulls.

CHANGE IN TRAIN SERVICE

The Canadian Pacific Railway announces that effective Sunday, September 12, their train Trans-Canada Limited will be withdrawn. Last train this season will leave Vancouver at 4:30 p.m. Saturday, September 11.

Effective Thursday, September 16, The Mountaineer (through train to Chicago) will be withdrawn. Last train for this season will leave Vancouver at 7.45 p.m., Wednesday, September 15.

Effective September 19, The Imperial, through Vancouver-Montreal train, will leave at 9 p.m. daily, as at present Toronto Express at 8:30 a.m. daily, as at present. Coast-Kootenay Express, Vancouver-Nelson, will leave at 7:30 p.m. daily, instead of 6:50 p.m. Fraser Valley Local will leave at 5:15 p.m. daily, instead of 5 p.m. Vancouver-Huntington will leave at 7:30 a.m. daily except Sunday.

Further information on request.

When You Go To
SAN FRANCISCO
STOP AT THE **HOTEL STEWART**

On Geary Street, just off Union Square, close to best stores, cafes, theatres. Good accommodations at moderate rates. Best known meals in United States. Breakfast 50c, 65c, 75c; Lunch 65c (Sundays 75c); Dinner $1 (Sundays $1.25). Municipal car passes door. Stewart bus meets trains and steamers. Advisable to make reservations in advance of arrival.

CANADIAN PACIFIC

CHANGE OF SERVICE

Effective Sept. 12

Trans-Canada Limited

Will be withdrawn.
Last train this season leaves September 11

Effective Sept. 16

The Mountaineer

Will be withdrawn.
Last train this season leaves September 15

Effective Sept. 19

Fraser Valley Local

Will leave at 5:15 p.m. daily

Coast-Kootenay Express

Will leave at 7:30 p.m. daily
Other Trains Not Affected

For further information and reservations apply at Ticket Office, Belleville Street Wharf, or City Ticket Office, 1102 Government Street.

LAKESIDE HOTEL
LAKE COWICHAN
600 Ft. Above Sea On C.N. Railway
Fall fishing and hunting is good, and you will enjoy the comfortable social life at Lakeside.

CALIFORNIA

SAILINGS FROM VICTORIA
SS. RUTH ALEXANDER Sunday, September 12, 9 A.M. SS. EMMA ALEXANDER Sunday, September 19, 9 A.M.
Super-Ship H. F. ALEXANDER
Sails from Seattle Every Tuesday at 5 P.M.
Through Service to New York via Panama Canal
W. M. ALLAN, General Agent
900 Government Street Phone 44
THE ADMIRAL LINE

Pacific Steamship Co.

Will Assist in Dynamiting Hulk of Raleigh

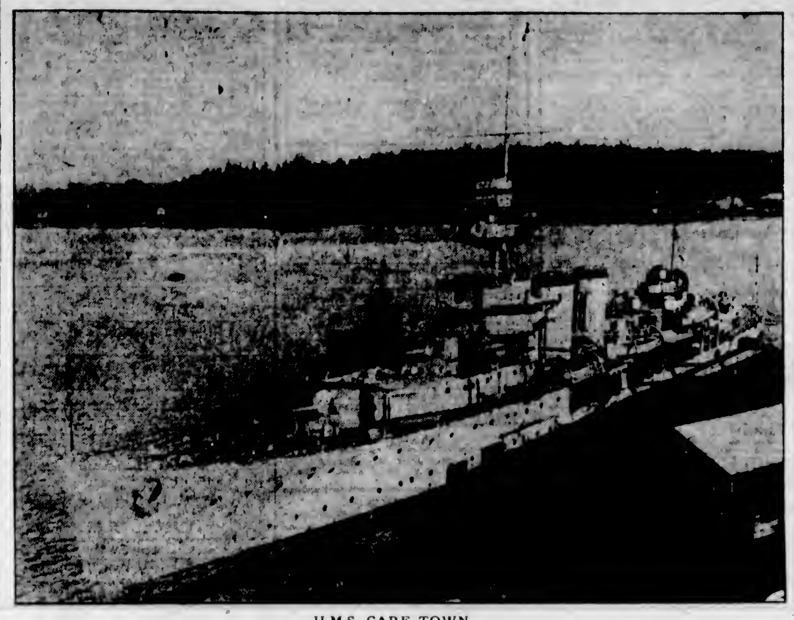

H.M.S. CAPE TOWN

Which Has Been Ordered to Destroy the Superstructure of the Wrecked Cruiser H.M.S. Raleigh, Which Grounded on the North Atlantic Coast Three Years Ago, and Turned Out to Be a Total Loss. The Cape Town Is Well-Known Here, Having Paid Several Visits to This Port. The Wrecked Cruiser Had Also Visited Victoria.

Ocean and Coastwise Movements

VESSEL MOVEMENTS

SAN FRANCISCO, Sept. 9.—Arrived: West Prospect, Humboldt; Admiral Fiske, San Pedro; H. F. Alexander, Seattle; Bolivar, Richfield; Ricco, Salina Cruz; Point Lobos, Powell River; Tulsagas, Astoria; Emma, Unalaska. Sailed: Caddopeak, Boobyalla, Seattle; Nome City, Las Vegas, Portland; H. F. Alexander, Humboldt, San Pedro; Red Bird, Astoria.

SEATTLE, Sept. 9.—Arrived: William A. McKenney, Tacoma; Gray, Amur, B.C. ports; Hellenic, San Francisco; Washtenaw, San Pedro; Iyo Maru, Orient; Pacific, Portland; Admiral Evans, Southeastern Alaska. Sailed: Charles R. McCormick, Bellingham; Gray, Quatsino Sound; Daisy Gray, San Francisco; Kaga Maru, Kobe.

TACOMA, Sept. 9.—Arrived: Catherine G. Sudden, Los Angeles; Lake Frances, Sound ports; A. L. Kent, Multnomah, Seattle; Daisy Gray, San Pedro. Sailed: Lillian Luckenbach, London Shipper, Seattle; Eagle, San Francisco; Daisy Gray, Sound ports.

PORTLAND, Sept. 9.—Arrived: Koshin Maru, Miike; Ms. Sierra, Ms. H. T. Harper, San Francisco; Lebre, Los Angeles. Sailed: J. A. Moffitt, San Francisco; King Malcolm Burgondier, Trevethoe, United Kingdom.

Arrived

DUBLIN, Sept. 8.—Bullarem, San Pedro.

DAIREN, Sept. 8.—Paris Maru, Seattle.

NEW YORK, Sept. 9.—Bengal Maru, Robin Adair, San Francisco.

GALVESTON, Sept. 9.—Edgar Luckenbach, Seattle.

Sailed

MANILA, Sept. 9.—President Pierce, San Francisco.

HAMPTON ROADS, Sept. 9.—P. G. Barstow, San Pedro.

NEW YORK, Sept. 9.—Paul Luckenbach, San Francisco.

PANAMA, Sept. 9.—A. F. Luckenbach, Colombia, San Francisco.

STEAMER ARRIVALS

Berengaria, at Southampton from New York.

Orbita, at Southampton from New York.

Manchester Hero, at Liverpool from Montreal.

Empress of France, at Southampton from Quebec.

Empress of Russia, at Hong Kong from Vancouver.

WIRELESS REPORT

(Estevan, 8 P.M.)

Ruth Alexander—San Francisco to Victoria, 196 miles from Victoria.

Steamer Gray—Seattle to Quatsino, 120 miles from Quatsino.

Point Loma—Vancouver to San Francisco, 430 miles from San Francisco.

Karechi Maru—Japan to Seattle 65 miles from Estevan.

Grange Park—Japan to Vancouver, 75 miles west of Carmanah.

Tohkoki Maru—Japan to Grays Harbor, 50.50 north, 152.41 west.

TRANSPACIFIC MAILS SEPTEMBER, 1926

China and Japan

President Jackson — Mails close September 7, 4 p.m. Due at Yokohama September 19; Shanghai, September 24, Hong Kong, September 28.

Kaga Maru—Mails close September 9, 4 p.m. Due at Yokohama September 25.

Empress of Asia—Mails close September 16, 5 p.m. Due at Yokohama September 27; Shanghai, October 1; Hong Kong, October 4.

President McKinley—Mails close September 19, 4 p.m. Due at Yokohama October 1; Shanghai, October 6; Hong Kong, October 10.

Iyo Maru—Mails close September 23, 4 p.m. Due at Yokohama October 9.

Africa Maru—Mails close September 25, 4 p.m. Due at Yokohama October 10.

Empress of Canada—Mails close September 30, 5 p.m. Due at Yokohama October 11; Shanghai, October 15, Hong Kong, October 18.

President Jefferson — Mails close October 1, 4 p.m. Due at Yokohama October 13; Shanghai, October 18; Hong Kong, October 22.

Australia and New Zealand

Tahiti—Mails close September 5, 4 p.m. Due at Wellington September 27; Sydney, October 2.

Ventura—Mails close September 18, 4 p.m. Due at Sydney October 12.

Niagara—Mails close September 22, 6 p.m. Due at Auckland October 11; Sydney, October 16.

C. G. M. M. MOVEMENTS

Canadian Freighter left Vancouver for Avonmouth and Glasgow, August 16.

Canadian Highlander sailed from United Kingdom for Vancouver, August 14.

Canadian Importer left Montreal for Vancouver, August 31.

Canadian Pioneer left Norfolk for Falmouth, London and Antwerp, August 16.

Canadian Planter left Union Bay for New Westminster, Sept. 2.

Canadian Prospector left Vancouver for Quebec and Montreal, August 22.

Canadian Ranger left Panama for Vancouver, August 30.

Canadian Seigneur arrived Nome, Sept. 5.

Canadian Transporter arrived Vancouver, August 30.

Canadian Winner left Port Alberni for United Kingdom, August 28.

Canadian Skirmisher left Kingston for Avonmouth, Swansea, Garston, Liverpool and Glasgow, August 18.

Canadian Coaster arrived Prince Rupert, Sept. 1.

Canadian Farmer arrived Victoria, Sept. 7.

Canadian Observer arrived Ocean Falls, Sept. 2.

Canadian Rover arrived Nanaimo, Sept. 2.

SHIPPING CALENDAR

To Arrive

Africa Maru, from Orient, September 9.

Iyo Maru, from Orient, September 9.

Niagara, from Australia, September 17.

Protesilaus, from Orient, September 21.

To Sail

Arabia Maru, to Orient, September 8.

Empress of Asia, to Orient, September 16.

President McKinley, to Orient, September 19.

Niagara, to Australia, September 22.

Iyo Maru, to Orient, September 23.

Africa Maru, to Orient, September 25.

Protesilaus, to Orient, October 14.

"Si Senor"

You will surely appreciate

Bacardi

in a cocktail

All connoisseurs do!

BACARDI has a very delicate, subtle flavour—entirely its own.

Get the genuine BACARDI, distilled and bottled only by Compania "Ron Bacardi" S.A., Santiago de Cuba and Havana.

This advertisement is not published or displayed by the Liquor Control Board or by the Government of British Columbia.

TWO N.Y.K. VESSELS CALL AT THIS PORT

Iyo Maru Arrives Inbound, With Kaga Maru Clearing Outbound—Stowaway on Incoming Ship

Two N.Y.K. liners called at this port yesterday. Inbound from the Orient, the Iyo Maru docked at Rithet's Piers early this morning and was followed at 4 o'clock by the Kaga Maru, outbound for the Far East.

On the arrival of the Iyo Maru, Masaichi Ohshita, a stowaway, was found hidden in one of the coal bunkers. He had boarded the ship at Yokohama. The man was deported back to his native land on the Kaga Maru.

The Iyo Maru brought fifty-eight passengers, including seventeen cabin and forty-one steerage. Eighty-two tons of cargo were put off here, composed of dry goods, bulbs, porcelain, crockery, clocks and toys. Outbound, the Kaga carried a heavy passenger list, including two parties of students.

The Iyo departed at 11.20 o'clock for Seattle.

TWO DAYS' FOG AND WIND DELAY AFRICA

O.S.K. Liner Arrives Twenty-Five Hours Late—Twenty-Five Passengers Leave Ship Here

Delayed by strong head winds and two days of fog, the O.S.K. liner Africa Maru docked at Rithet's Outer Wharves yesterday afternoon at 2.30 o'clock, twenty-five hours behind schedule. The vessel carried seventy passengers, including thirty cabin and forty steerage. Seven first cabin and eighteen steerage left the vessel here.

Fifty tons of rice were unloaded at this port for local wholesale houses. For Seattle the ship carried about 3,000 tons of cargo, including 2,000 bales of raw silk for shipment to eastern points. The ship cleared for Seattle at 3.30 o'clock.

Shipping Information

SUNRISE AND SUNSET SEPTEMBER

Time of sunrise and sunset (Pacific Standard time) at Victoria, B.C., for the month of September, 1926.

	Sunrise	Sunset		Sunrise	Sunset
1	5.20	6.54	16	5.21	6.26
2	5.21	6.54	17	5.22	6.24
3	5.22	6.52	18	5.24	6.22
4	5.24	6.50	19	5.55	6.20
5	5.26	6.48	20	5.56	6.17
6	5.27	6.46	21	5.58	6.15
7	5.30	6.44	22	5.59	6.12
8	5.40	6.42	23	6.00	6.10
9	5.41	6.40	24	6.01	6.08
10	5.42	6.38	25	6.02	6.06
11	5.44	6.36	26	6.02	6.04
12	5.45	6.34	27	6.00	6.02
13	5.47	6.32	28	6.08	6.00
14	5.48	6.30	29	6.00	5.58
15	5.50	6.28	30	6.10	5.56

TIDES AT VICTORIA

Date	Time H M	H't Ft	Time H M	H't Ft	Time H M	H't Ft	Time H M	H't Ft
1	4:20	2.7					21:48	8.2
2	2:29	2.4	12:14	3.1	19:27	7.0	22:33	8.0
3	6:41	2.6	16:00	8.1	20:02	7.6	23:00	7.0
4	7:20	2.0	10:31	8.0	20:22	7.2		
5	6:28	7.8	3:08	2.7	14:20	7.7	20:44	6.8
6	1:14	7.8	8:20	2.3	15:24	7.2	21:12	6.2
7	1:58	7.6	2:11	2.1	16:12	7.4	21:44	5.8
8	2:44	7.4	0:42	3.8	16:21	7.4	22:21	5.4
9	3:31	7.2	10:10	4.0	14:46	7.4	23:02	2.0
10	4:20	6.2	10:47	4.0	11:04	7.4	22:47	4.0
11	2:22	0.7	11:18	8.8	17:26	7.2		
12	0:20	4.2	6:26	6.2	11:41	2.0	17:26	7.7
13	1:28	3.7	2:21	0.4	10:22	0.8	17:18	8.0
14	2:22	3.3					17:42	2.2
15	3:17	2.8					12:34	8.2
16	4:12	2.5					10:21	2.4
17	2:08	2.2					21:08	8.8
18	0:01	2.1	12:10	7.4	10:02	7.1	22:00	8.2
19	0:51	2.0	16:10	7.8	10:04	6.2		
20	0:28	8.3	7:30	2.3	14:11	7.7	10:28	8.7
21	1:20	3.3	3:22	2.8	14:24	7.8	20:41	4.8
22	3:24	6.1	0:07	8.2	15:28	8.0	21:22	4.0
23	2:28	7.9	9:20	4.0	15:52	3.1	22:24	2.4
24	4:41	7.8	10:20	4.8	16:23	8.2	22:18	2.0
25	0:00	7.3	11:18	2.0	10:22	8.2		
26	0:11	2.7	7:40	7.2	12:07	0.7	17:21	2.2
27	1:17	2.8	12:50	7.4	13:04	7.2	17:52	8.1
28	2:14	2.4	12:28	7.0	14:08	7.7	16:52	2.0
29	2:09	2.7	12:27	0.1				
30	4:02	2.9	14:02	8.8				

The time used is Pacific Standard for the 120th Meridian west. It is counted from 0 to 24 hours from midnight to midnight. The figures for height serve to distinguish high water from low water. Where blanks occur in the table, the tide rises or falls continuously during two successive tidal periods without turning.

The height is in feet and tenths of a foot, measured from the average level of lower low water.

Esquimalt—To find the depth of water on the sill of the drydock at any time, add 18.9 feet to the height of high water as above given.

Friday, September 17, Travelers' frolic, Crystal Garden.

U.S. to Prohibit Release of Waste Oil Near Coasts

MONTREAL, Sept. 9.—Announcement that the United States Government had decided to prohibit the discharge of waste oil within forty or fifty miles of the coast, in view of the havoc wrought by oil discharges from steamers to fish and birds, was made at the meeting here yesterday of the Research Council of Canada.

A committee was also in communication with the Research Council of Britain, and was informed that stringent regulations were also in course of preparation there.

WHITE STAR LINE TO BUILD GREAT VESSEL

Company Intends to Construct 62,000-Ton Liner for Atlantic Service, Mr. J. R. Griffiths Reports

Announcement was made yesterday by Mr. R. J. Griffiths, North Pacific Coast manager of the White Star Line, who is visiting Victoria, that the White Star Line is contemplating the building of a 62,000-ton liner in addition to five other steamships for the purpose of improving its Atlantic services.

The new liner will be built at Belfast by the firm of Harland & Wolfe, and will take three years to complete. The ship will be of the Majestic-Olympic type, and will be used in the channel service between Cherbourg and Southampton.

The other five liners under construction will be for the Canadian service. The Laurentic, 18,000 tons, will make her first trip to Canada from the Old Country in May, 1927, following the reopening of navigation on the St. Lawrence River.

Another of the steamers will be for the Panama-Pacific Line route and will be a ship of 22,000 tons.

The other three vessels to be built will be cargo ships and will be run between New York and British ports. They are expected to be completed about the latter part of next year.

Trail Ore Receipts

MONTREAL, Sept. 9.—Ore receipts of the Trail Smelters of the Consolidated Mining & Smelting Co., Ltd., from August 22 to 31, inclusive, and January 1, to date, in tons:

Company mines, 10,619 and 276,410.
Other mines, 5,871 and 101,366.
Total, 16,490 and 377,776.

V.M.D. EXPERIENCES EXTRA HEAVY RUSH

Company Has Two Vessels and Scow Undergoing Repairs—Work on Buoys Progressing

The marine department of the Victoria Machinery Depot is experiencing a busy week. Yesterday work was proceeding on two vessels and a scow, while in the boiler shops the company has two steel gas buoys under construction for the Dominion Department of Marine and Fisheries.

Work on the two vessels is progressing alongside the company's wharves. The Brackman-Ker freighter Gralner is undergoing repairs to her boilers along with the Victoria Tug & Barge Company's tugboat Olive M. On the ways, the Cameron Wood & Coal Company's scow is being cleaned and painted.

The buoys, which are being built in the boiler room, will be all-steel, whistling buoys and will be ready for shipment to their points within the next two weeks.

Shipping Notes

Mr. Eric Marshall, city passenger agent of the Chicago, Milwaukee & St. Paul Railway, left yesterday afternoon on the Seattle boat en route to Spokane. Mr. Marshall was accompanied by his wife, who will proceed from Spokane to Hamilton, Ontario, on an extended visit to her relatives. Mr. Marshall will return to the city on Monday.

Captain W. E. Mitchell, general manager of the Puget Sound Navigation Company, arrived here last night on the ferryboat Olympic on a short business trip.

Weather Report

Cape Beale: Clear; west, light; 29.95; 60; smooth.

Prince Rupert: Clear; calm; 30.22; 74; smooth.

Estevan: Clear; northwest, light; 30.01; 60; light swell.

Pachena: Clear; northwest, light; 29.97; 61; smooth.

Alert Bay: Cloudy; calm; 30.10; 70, smooth.

Japanese Volcano Active

TOKIO, Sept. 9.—Mount Tokachi, on the island of Hokkaido, Northern Japan, erupted today. Two lives have been lost. Clouds of sulphurous smoke rolled down the mountainside. Villagers, panic-stricken, fled for safety.

TODAY'S RADIO

Programme of Principal Western Broadcasting Stations

CFCQ, Vancouver, B.C. (411m)—12-2:20 p.m., radio dealers' programme. 2.20, variety programme. 2.30-4.30, Harrison Hot Springs Hotel, courtesy programme. 5.20-6, news. 10.30-11.45, lecture by Dr. Simpson.

CFCT, Victoria, B.C. (329.5)—4 p.m., Fletcher Bros. recital. 7:20 p.m., Austie Bobs. 8.05 p.m., studio programme.

CFDC, Vancouver, B.C. (411m)—10.30-11.20 a.m., "Shut-ins" programme. 6, Around the city. 0.30-1.00, Dominion Theatre organ. 8.30, Capitol Theatre orchestra and musical features, under direction of Calvin Winter. 0.15-10.00, piano recital by Ervin Lazaro, from the mezzanine floor of the Hotel Belmont.

CFYC, Vancouver, B.C. (411m)—4.30-5.00 p.m., studio programme.

CJOR, Vancouver, B.C. (291m.)—6-7.10 p.m., studio programme.

CKCD, Vancouver, B.C. (411m)—2.30-2.50 p.m., news.

CNRS, Saskatoon, Sask. (329.5m)—1.20 p.m., musical selections and market reports.

CNRV, Vancouver, B.C. (291m)—9 p.m., studio programme presented by Mrs. J. R. Reid, Beth Abernethy and Marjory Cornell, A.T.C.M., with Mr. William Dichmont at the piano. Soprano solos (a) "The Crying of Water" (Campbell Tipton), (b) "Trees" (Rasbach). Mrs. J. R. Reid: violin solos (a) "Liebesliad" (Kreisler), (b) "Hungarian Dance" G Minor (Brahms-Joachim No. 1). Beth Abernethy, soprano solos (a) "A Birthday" (Woodman), (b) "Down in the Forest" (Landon Ronald). Mrs. J. R. Reid: piano solos (a) "Prelude," Op. 28, No. 20 (Chopin), (b) "Valse," Op. 18, No. 1 (Chopin). Marjory Cornell: soprano solos (a) "A Brown Bird Singing" (Haydn Wood), (b) "Farewell" (Kennedy Russell). Mrs. J. R. Reid, violin solos (a) "The Blue Lagoon" (Millocker), (b) "Laedier" (Mozart), (c) "Serenade" (Schubert). Beth Abernethy, soprano solos (a) "Pale Moon" (Logan), (b) "At Dawning" (Cadman). Mrs. J. R. Reid, piano solo, "March of the Dwarfs."

KFWA, Ogden, Utah (261m)—9.10 p.m., music from Paramount Theatre.

KFWB, Hollywood, Cal. (252m)—6-7 p.m., Pontiac Six dinner hour, featuring Roy Bailey's Trio. 8, news items. 8.12, courtesy programme featuring the John Wright orchestra and soloists. 9.10, Esther White, Kenneth Gillum, Julius H. Phillips, Bill Hatch and his orchestra. 10:10-11, news items, followed by Warner Bros. Frolic.

KFWI, San Francisco, Cal. (226m)—6.30-7.30 p.m., studio programme. 8, studio programme. 9, Sigmund Anker String Quartette. 10, studio programme. 12.30-1:30, Paul Kelli's Trovatore orchestra and intermission soloists.

KGO, Oakland, Cal. (361.2m)—2.30 p.m., Esther Wood Seidar KGO Girls. 6-6.25, concert by Rema Little Symphony orchestra, playing in Hotel Whitcomb, San Francisco. 6.55-7.30, news, weather report, baseball scores, markets, closing stocks. Silent evening.

KGW, Portland, Ore. (491.5)—6-7 p.m., dinner concert, baseball scores. 7.30, weather, police and market reports, news items and sporting results. 10.30-12, Hoot Owls, with Pantages Frolic.

KHJ, Los Angeles, Cal. (405.2m)—6.30-7.30 p.m., children's hour. 8, studio programme. 9-10, Times' programme.

KHQ, Spokane, Wash. (394.5m)—5-6 p.m., The Service Hour. 6-7, Davenport Hotel concert orchestra. 9-10, Tull & Gibbs' studio programme. 10, time signals. 12.22-12 p.m., simultaneous broadcast of the Hoot Owls, KGW, KFOA and KHQ.

KJR, Seattle, Wash. (384.4m)—11.30-12 noon, Post-Intelligencer talk, market report, time signals. 2-4 p.m., Puget Sound programme, Puget Sound Trio. 2.10, closing N.Y. stocks. 3-8.10, time signals, baseball scores, weather reports, theatre dialogs. 8.30-10, Post-Intelligencer studio programme, followed by time signals.

KLX, Oakland, Cal. (508m)—7-7.20 p.m., news broadcast. 8, courtesy studio programme. 8.42-10.30, Athens Athletic Club orchestra.

KNX, Hollywood, Cal. (337m.)—6.30 p.m., Atwater Kent orchestra. 7, feature programme. 8, courtesy programme. 9, courtesy programme. 10, courtesy programme. 11, Ray West's Cocoanut Grove orchestra.

KOA, Denver, Colo. (322.4m)—5.22 p.m., Brown Palace String orchestra. 2.20, preview of International Sunday School lesson. 7 p.m., instrumental programme by KOA orchestra. 7.15 p.m., scientific football by Tom McNamara, KOA football coach and head coach Regis College, Denver. 7.25 p.m., studio programme, featuring KOA orchestra. Ellen Alice Bruce, soprano. Co-operative Club Boys' Choir. Instrumental Trio. Harry Tevor, tenor. Ruth Green, contralto: Duncan McColl, baritone.

KOAC, Corvallis, Ore. (280.2m)—7.30-8 p.m., weather, markets, poultry talk. 8-10, studio programme. 10-12, orchestra.

KPO, San Francisco, Cal. (428.3m)—6.30 p.m., States Restaurant orchestra. 7, Sports on the Air. 7.10-7.30, investment talk. 8, studio programme. 9, Palace Hotel Rose Room dance orchestra. 10-11, States Restaurant orchestra.

KOW, San Jose, Cal. (231m)—6.30 p.m., farm flashes, dairying. 7, California Farm Bureau evening radio news, weather reports, mailbag, farm topics and editorial talks.

KTAB, Oakland, Cal. (240m)—7-7.30 p.m., shopping hour. 8-10, studio programme.

KTCL, Seattle, Wash. (305.9m)—9.30-9.40 a.m., morning inspirational services. 9.40-10.15, road bulletins. Remick's Song Shop, "Juanita's Shopping Tour," U.S. weather reports. 3.45-9 p.m., "Campers' News Chat." 9-10, Western Auto Supply Co. studio programme featuring Western Giant Cord orchestra.

The Colonist

Commercial Printing Department

Printers and Engravers
Binders and Rulers

Blank Books, Loose Leaf Devices
and Lithographing

Phone 197 1211 Broad Street

Important Notices, Employment, Business and Professional Directory, Wants, Etc.

RATES FOR CLASSIFIED OR WANT ADVERTISEMENTS

One and one-half cents a word each insertion, nine cents a word a week, with a minimum of twelve words; cash with order. No advertisement accepted for less than twenty-five cents.

Death and Funeral Notices, $1.50 first insertion; $1.00 for each additional insertion. Marriages, Cards of Thanks and In Memoriam Notices, $1.50 per insertion.

Birth Notices, $1.00 per insertion.

Business or Professional Cards of two lines or under, $2.50 per month. Additional space at $1.25 per line per month.

Advertisers who desire may have replies addressed to a box at The Colonist and forwarded to their private address. A charge of 10 cents is made for mailing replies. In this case add three words ("Box ..., Colonist") to the count for the number of words.

Out-of-town readers of our advertisements ask advertisers to give address as well as phone numbers, as it is not always possible to communicate through the phone.

The Colonist service is available every day from 8 a.m. to 10 p.m., excepting Sundays. Just call 11.

CLASSIFICATIONS

Acreage for Rent	83
Acreage for Sale	82
Acreage Wanted	84
Agencies Wanted	30
Agents Wanted	16
Autos for Hire	66
Automobiles	65
Births	1
Boats and Launches	70
Business Directory	71
Business Opportunities	69
Cards of Thanks	4
Church Notices	9
Coming Events	10
Dancing	25
Deaths	2
Dressmaking	28
Educational	23
Farms for Rent	86
Farms for Sale	85
Farm Produce	41
Farms Wanted	87
Flats and Apartments to Rent	53
Flats and Apartments Wanted	54
Flowers	7
For Sale—Miscellaneous	40
Funeral Directors	6
Furnished Houses to Rent	55
Furnished Rooms to Rent	49
Furnished Rooms Wanted	50
Housekeeping Rooms to Rent	51
Housekeeping Rooms Wanted	52
Houses for Sale	78
In Memoriam	5
Listings Cancelled	77
Lost and Found	29
Lodges and Societies	32
Machinery	64
Marriages	3
Maternity and Convalescent Homes	62
Miscellaneous	37
Money to Loan	31
Monumental Works	8
Music	24
Personal	21
Professional Directory	72
Property for Sale	80
Property Wanted	81
Poultry and Livestock	63
Room and Board	47
Room and Board Wanted	48
Situations Wanted—Female	18
Situations Wanted—Male	17
Summer Resorts	61
Teachers Wanted	12
Timber	30
To Exchange	22
To Rent—Miscellaneous	38
Unfurnished Houses to Rent	56
Wanted—Female Help	14
Wanted—Male Help	13
Wanted—Miscellaneous	46
Wanted to Borrow	62
Wanted to Buy—Houses	79
Wanted to Rent—Furnished Houses	57
Wanted to Rent—Miscellaneous	39
Wanted to Rent—Unfurnished Houses	58

2 DEATHS

COCKETT—On September 8, 1926, at the Provincial Royal Jubilee Hospital, Lorine W. Cockett, aged fifty-six years, the beloved wife of William O. Cockett. The late Mrs. Cockett was born at Harrow Green, England, and had been a resident of this city for the past ten years. She leaves to mourn her loss, besides her husband, one daughter, Mrs. J. T. Mershell, of Victoria.
The remains are resting at Hayward's B.C. Funeral Chapel, whence the funeral will take place Saturday afternoon, at 1.45, proceeding to Christ Church Cathedral, where service will be held at 2 o'clock. Interment will be made in the family plot at Ross Bay Cemetery. R.I.P.

FEW—On September 9, 1926, at the Royal Jubilee Hospital, the death occurred of Alfred Few, aged seventy-three years. He was born in Willingham, England, and had been a resident of this city for over thirty years. The late Mr. Few is survived by his widow, daughter and two sons, of this city, and a daughter, Mrs. H. W. Driver, of Duncan, B.C. He was predeceased by his eldest daughter, May, in March of the present year.
The remains are resting at Hayward's B.C. Funeral Chapel, where private service will be held Saturday morning. Interment will be made at Royal Oak Burial Park.
It is requested that no flowers be sent.

HISCOCKS—At the family residence, 609 Trutch Street, on September 9, 1926, Mrs. Elizabeth Hiscocks, aged sixty-nine years, widow of the late Mr. H. E. Hiscocks, born in Norfolk, England.
The funeral will take place from the residence, Saturday afternoon at 3.15, proceeding to Christ Church Cathedral, where service will be held at 3.30. Interment will be made in the family plot at Ross Bay Cemetery.

BAIRD—In this city, on Tuesday, September 7, Andrew Baird, aged sixty-three years, of 27 Crease Avenue, Saanich.
The funeral will take place this (Friday) afternoon from McCall Bros.' Funeral Home, corner of Johnson and Vancouver Streets, at 3 o'clock. Rev. Daniel Walker, of the George and Erskine Presbyterian Churches, will conduct the service, the late Mr. Baird having been an Elder in Erskine Church. Interment will be made at Royal Oak Burial Park.

6 FUNERAL DIRECTORS

SANDS FUNERAL CO.
Office and Chapel: 1612 Quadra Street
Phones 3306 and 6032

THOMSON'S FUNERAL HOME
1665 Quadra Street
Phone 498 — Night and Day

S. J. CURRY & SON
Funeral Directors. Licensed Embalmers.
980 Quadra Street — Phone 940

7 FLOWERS

7A FUNERAL DESIGNS

ARTISTIC floral designs. Corner Flower Shop, View and Broad Sts. Phone 1220.

BALLANTYNE BROS., 636 Fort Street. Phone 204 or Greenhouses, Quadra, 3341X2.

SAVORY'S, LIMITED
The PREMIER FLORISTS
Established 1862
Floral Creations of All Descriptions
Our Specialty
Phone 1024 — 1421 Douglas Street

8 MONUMENTAL WORKS

J. MORTIMER & SON—Stone and Monumental work. 720 Courtney Street. Phone 2602.

STEWART'S MONUMENTAL WORKS, LIMITED. Office and yard, corner May and Eberts Street, near Cemetery. Phone 4517.

10 COMING EVENTS

A WHIST drive tonight, Friday, 8.30, 1030 Government St. Extra good prizes.

DANCE All-time Family Dance Club, Saturday night, 8.30 to 11.30. A.O.F. Hall. Invitations only.

FOR Real Enjoyment for the Family—Take a car and drive yourself into the country. You will be surprised to find out at what little cost it can be done. B.C. MOTOR EXCHANGE, Ltd., 1052 Fort St.

HAMSTERLEY Lakeside Serenaders will play every Saturday until further notice. Nine p.m., at Hamsterley Lakeside.

LAKE Hill Community Centre Tennis Club Old Time dance Friday, 9 p.m. Pitt's orchestra. Refreshments. Admission 50c.

SATURDAY, Sept. 11, commencing 8.30 p.m., Eagles Military Five Hundred and Dance, new Eagles Hall, Pandora and Douglas Streets. Good prizes. Admission 25c.

13 WANTED—MALE HELP

DRUG store apprentice wanted (having own bicycle). Must have passed matriculation. Box 7494, Colonist.

13 WANTED—MALE HELP (Continued)

EXPERIENCED automobile insurance salesman wanted immediately. Good contract and good opportunity for advancement. Box 7152, Colonist.

MAN to work horse, used to barning in country. Steady work. Apply corner Crease and Wascana.

HIT THE BULL'S-EYE OF MORE MONEY
THE Automobile Business, with its 20 million cars, offers you marvelous opportunities. Get into the big money class. Learn a trade now. We can teach you Auto, Electrical, Batteries and Ignition, Vulcanizing, Marine, Stationary and Tractor Engineering.
INTERNATIONAL ENGINEERING SCHOOLS
610 View St., Victoria, B.C. — Phone 7556

MANAGER for automobile insurance department, with previous experience, good contract. Box 7460, Colonist.

MACHINES designed, drawings and tracings. Tuition given, engineers coached. Phone Noel W. Barker, 3376L.

SMART boy with wheel. Apply Oak Bay Grocery.

WANTED—Strong youth with bicycle. Apply meat market, corner Moss and May.

WANTED—Good strong youth with bicycle for poultry farm, live in. Apply 452 Dallas Road.

WANTED—Boy, must be good milker, to look after two cows, two saddle horses and cars. Box 7188, Colonist.

13A SALESMEN AND AGENTS

AGENTS wanted for Victoria, also Duncan and Nanaimo. Write Simpson Electric Soap Co., 119 Regina Ave., Victoria.

MAKE Money at Home—Man and women can earn $1 to $2 an hour in spare time writing showcards. No canvassing or soliciting. We instruct you and supply you with work. Write today. The Menhenitt Company, Limited, 61 Dominion Building, Toronto.

REPRESENTATIVES wanted to sell Diggon's personal Christmas greeting cards. Apply Diggon's, 1210 Government Street.

WANTED—Three service representatives, reliable and capable of furnishing bond, sales experience desired. Immediate employment. Address Box 7440, Colonist.

14 WANTED—FEMALE HELP

A GOOD home is offered respectable schoolgirl in exchange for light services and company. Apply Box 7464, Colonist.

EXPERIENCED woman to wait tables and make herself generally useful. Apply between 3 and 5 today. London Fish Grill, 1322 Government St.

FROM 9 to 2.30 daily, light housework; off Oak Bay Avenue. Phone 1811X.

GIRL wanted for light housework. Apply 546 Herbinger Ave.

LADIES—Learn hairdressing. Offers splendid opportunities. Lowest fee in city. Victoria Hairdressing College. Apply 104 Woolworth Bldg.

MIDDLE-AGED or young woman as mothers' help. 2466 Windsor Road.

MODELS wanted, men or women, all ages. Victoria School of Art, 401-2 Union Bank Bldg.

SPECIAL Training is being given at the Sprott-Shaw Business Institute for the Provincial Civil Service (Stenographers) Examination. Telephone 28 for particulars.

STENOGRAPHERS—Provincial examination, coaching for. New Era School, Hibben-Bone Building.

SHAMPOOING, marcelling and curling. Mrs. Winifred Holland, 811 Fort Street. Phone 1628.

SHAMPOOING, marcelling, paper curling, curling, haircutting, manicuring, at reduced prices. Phone 3560. B.C. School of Hairdressing, second floor Sayward Bldg.

VICTORIA Harbor Shop and Baths, 1110 Broad Street, opp. Times Bldg. Expert work. Haircutting, 35c; shaving, 15c; children's haircutting, 25c; ladies' bob or shingle, 35c; baths, 25c.

WANTED—Immediately, daily, woman for general housework. Must be reliable and used to children. Phone 3902X.

WANTED—Girl to help with general housework. Phone 6255L.

WANTED—Young girl to train as maternity nurse in small hospital. One with slight hospital experience preferred. Box 7468, Colonist.

WANTED—A nursemaid. Apply 244 Douglas St.

WANTED at once, two ladies as cook and housemaid. Apply Miss Denny, Queen Margaret's School, Duncan.

WANTED—Middle-aged lady or girl to assist with light housework and children in return for board; country home. Apply Box 7089, Colonist.

WANTED—A competent woman for housework. No cooking and to sleep out. Steady position for the right person. Phone 781.

WANTED—Good general servant, must be well recommended; two in family; good cook essential; age not over 30. Apply 1116 Fort Street, or phone 4300.

YOUNG woman to help with housework and look after child 3 years. Phone morning 6326L.

YOUNG girl to help mornings, 8.1. 1592 St. David Street, Oak Bay. 5671X.

YOUNG girl to take charge children afternoons. Phone 5323L.

YOUNG lady desiring good home and fair wages in return for services, light duties and responsibilities. Write Box 7418, Colonist.

14A SALESLADIES AND AGENTS

WANTED—Experienced millinery saleslady. Box 7470, Colonist.

16 AGENTS WANTED

A BIG $3 Private Christmas Greeting Card sample book free. Men and women already making five dollars up daily in spare time. Experience or capital unnecessary. Garretson Company, Brantford, Ont.

EARN some extra money between now and Christmas. $10 to $20 easily made weekly in spare time, taking orders for "Imperial Art" Personal Christmas Cards. Everyone a customer. Take orders now, delivery later. Liberal commission. Send for free sample book. British Canadian, 51 Wellington West, Toronto.

FULL or part time. Take orders for neckwear. We manufacture, deliver, collect. Good earnings for workers. Big season starting. Samples free. Public Service, London, Ont.

17 SITUATION WANTED—MALE

LAWNS prepared and sown with finest of grass seed. Phone 7264L.

MAN and wife, caretakers, estate or home, town or country, good references. Box 7606, Colonist.

SHINGLING, roof work, painting, kalsomining, estimates free. Odd jobs. Phone 380, Laecock.

YOUTH 19 would like position as improver in machine shop or factory. Two years' experience in light machine and instrument shop. Technical School training. Excellent references. L. Edwards, 1141 View St.

YOUNG man wants to work for plumber, any wages will do. Box 5905, Colonist.

17A PAINTERS AND DECORATORS

PAINTING, Kalsomining, etc., wall paper cleaned, roofs painted. A. Swift. Phone 7706R3.

17C CARPENTERS

CARPENTERING—All kinds of repairs. 556 Johnson St. Phone 2043.

CARPENTER—Plans of four and five-room stucco homes to select from. See C. McMillan, Scott Street. 355X after 6 p.m.

IF you want a carpenter, phone Secretary of local union, 617.

WANTED—All kinds of carpentry work, garages, roofs repaired, work guaranteed. Phone 7356L1.

18 SITUATIONS WANTED—FEMALE

ENGLISH woman would like work daily. Kitchen help or office cleaning. Mrs. Edwards, 1141 View Street.

ENGLISH lady (experienced teacher) wishes position as companion, secretary, or coaching in French and English. Phone 1615.

ENGLISH lady, domesticated, able to drive car, requires post. Phone Colquitz 21R, or Box 7042, Colonist.

REFINED person for daily housework 2 days weekly or 4 half-days (excepting Mondays). Phone Mrs. Broode, 2766R.

STENOGRAPHER experienced, good qualifications, wants position at once in office or as clerk. Box 7263, Colonist.

18 SITUATIONS WANTED—FEMALE (Continued)

TEACHER, age 26, desires employment in office, store or home. Box 7412, Colonist.

WANTED—Experienced infants' nurse seeks position. I. Thomas, Care of Dr. Ridewood's Camp, Bradey Dyne, North Saanich.

WOMAN wants work by day or hour. Phone 3024L.

YOUNG reliable woman desires position in small store. Phone 4826R.

18B STENOGRAPHERS

STENOGRAPHER, thoroughly competent, with several years experience, insurance, banking and Civil Service, desires position in Victoria. Apply Box 7462, Colonist, or phone 1617.

21 PERSONAL

AFTER this date, September 2, 1926, I, Robert A. Lowe, will not be responsible for any debts contracted by my wife, Mrs. R. A. Lowe. (Signed) Robert A. Lowe.

ADDRESS of Madame Olivia, psychologist, palmist, changed to 1111, Oscar Street, Fairfield. Phone 2602.

CONSULT Madame Nicola, palmist, psychologist, phrenologist. 1767 Oak Bay Avenue. Phone 2674.

FOR Real Enjoyment for the Family—Take a car and drive yourself into the country. You will be surprised to find out at what little cost it can be done. B.C. MOTOR EXCHANGE, Ltd., 1052 Fort St.

IF your watch does not give satisfaction, bring it to the "Watch Bench," Brown Block, Broad St. Mainspring, $1; cleaning $1, work guaranteed. Opp. Spencer's.

LADY living alone offers 2 rooms to single lady for company by night. Rent free, 4 miles from city. References required. Box 7107, Colonist, or phone Colquitz 53Y.

LADIES—Marcel and curl done privately in your own home. Phone 6803R2 before 6 a.m. or after 2 p.m. for appointment.

MARSH'S stage for Duncan and way points on Island Highway leaves Dominion Hotel every evening at 6.

SUPERFLUOUS hair removed, new method; effective, harmless. Beauty Salon, Woolworth Bldg.

SAFETY razors resharpened; china repaired. Woods, late Coa, Career's, 736 Fort Street.

WATCHES, clocks and jewelry cleaned and repaired. Moderate charges. Work guaranteed. Dewar, Room 110, Woolworth Bldg. Phone 3226.

XMAS Cards decorated with sea moss and pen and ink sketches, individual greetings, order early. Star Construction Company, Limited, Sooke.

22 TO EXCHANGE

EXCHANGE, 60 acres, Cobble Hill, value $2,000, for home, vicinity of Victoria. Box 8266, Colonist.

FOR Trade—2 acres in the country, with small house, bearing fruits and small fruits, for house in Victoria. Pemberton & Son, Fort Street, Victoria.

IF you have property you want to exchange, see Charles F. Eaglen, 211 Sayward Block.

LOS Angeles and vicinity lot equities, trade for Vancouver Island property, describe. F. Newton, Van Nuys, California, U.S.A.

WILL exchange fine building lot on St. Patrick Street, Oak Bay, for 200 shares in the Dunwell Mines. Box 7483, Colonist.

$1,700—4-room house with bathroom, 3 lots, good shed, 130 feet long, for chickens or rabbits, number of young fruit trees. Owner would consider trade on larger house with less ground.
$15,000—Very nice apartment block, well situated, good residential district. Would consider trade up to $6,000, cash $5,000, balance to suit.

F. F. RIGGS
208 Pemberton Building
Many Other Trades to Pick From

23 EDUCATIONAL

ART LESSONS, land and seascape painting in oil and water color. R. F. Leslie, studio, 418 Central Bldg. Phone 1176X.

B.C. DRAMATIC SCHOOL, enlarged, opens September 8. New stage. Correct speech culture, dramatic expression or public speaking. Phone 4301R or 161.

SPROTT-SHAW (Victoria) BUSINESS INSTITUTE
Affiliated With the
Business Educators Association of Canada
COURSES. Commercial, Secretarial, Stenography, Preparatory and Radiotelegraphy. Classes now in session. Write for Prospectus.
JAS. H. BEATTY
Managing Director

CRANLEIGH HOUSE SCHOOL for Boys. From beginners to matriculation. Reopens September 9. C. V. Milton. Phone 4108.

FRENCH conversation, private lessons or class. Coaching. Miss Proffitt. Phone 6324Y1.

MALVERN House School. Preparatory school for boys; also girls' school in connection. Board-residence. For prospectus apply Headmaster, 1024 Richmond Avenue. Phone 2831.

ROCKLANDS ACADEMY. Collegiate courses. Fall term opens September 7. A. H. Smith, M.A., headmaster. Telephone 28 or 804 for prospectus.

SELKIRK SCHOOL—Day and boarding school for boys. For prospectus apply to P. H. Hughes, Mus. Bac., A.C.P., 8G Selkirk Avenue.

ST. AGATHA'S Junior School for Boys and girls. Autumn term begins September 1. Telephone 6260Y2. 2711 Saanich Road.

SHORTHAND SCHOOL, 1011 Government Street. Business subjects, thorough tuition. E. A. MacMillan, principal. Phone 374.

SEFTON College, Victoria (181 Charles Street and Rockland Avenue). Boarding and Day School for Girls. Kindergarten to Matriculation. Apply Headmistress, Miss E. F. Roberts, L.L.A.

VICTORIA School of Art. Life classes, design, outdoor sketching, commercial art, etc. Ina D. D. Uhthoff, Dip. (G.S.A. (Scot.), 401-2 Union Bank Bldg. Phones 3717 and 4162X1. Prospectus on application.

VICTORIA SCHOOL OF EXPRESSION
Mrs. Wilfrid Ord
1712 Fairfield Road — Phone 4113Y

24 MUSIC

AT Columbia School of Music, course in vocal (Italian method), piano, violin, theory, harmony. Pupils recital every month. 1166 Broad Street, opp. Spencer's. Phone 7276.

BANJO, MANDOLIN, GUITAR, and all stringed instruments taught by W. G. Plowright, 1116 Broad Street. Phone 1656. Res. phone 1111Y1. Hours 1 to 6 p.m. except Saturdays.

DOMINION Academy Music, Cook and Fort. Madame Webb, M.I.S.M., British Government Register of Musicians. Piano, singing, violin, harmony, theory. 1506 exam. successes, 6 licentiates (L.A.B.). Highest in city. Phone 1931.

GLADYS SHRAPNEL, violin and piano (Brussels Conservatoire). 1675 Clive Drive, Oak Bay Avenue.

MISS M. ROBERTS, teacher of piano, organ and theory of music, has resumed teaching. 2639 Blackwood Ave. Phone 5681.

UKULELE, MANDOLIN, ORGAN AND PIANO taught. $3 per month. Box 6751, Colonist.

24A PIANO

ADAM BOYD—Piano, singing, organ. 1385 Yates. $4.00 per month. Res. phone 6637L.

BERT ZALA, teacher of piano-music. 125 Clarence St. Popular and classical.

CHRIS WADE, piano and theory. Elementary and advanced pupils. Phone 5716L.

CATHERINE M. Grimmond, teacher of piano. Pupil of Miss Marion Heming. 311 Simcoe Street. Phone 3636Y.

GWENDOLINE HARPER, pupil of Mrs. Gertrude Huntley Green, has opened a pianoforte studio at 1020 Bank Street. Special attention paid to beginners. Phone 1373R.

IVY L. ARCHER, L.L.C.M., piano and theory. Pupils prepared for examinations. Phone Colquitz 7Y.

MRS. Legge Willis, piano, elocution, gold medalist, London, England. Phone 3617L.

MRS. E. SEMPLE, teacher of piano. Phone: Res. 2166, studio 2647.

MISS MOORE, L.A.B., teacher of piano. Meyer's method, Toronto Conservatory, very interesting to young children, produces great rapidity both in playing and knowledge of music. 1712 Fort Street. Phone 7695L.

NORA SHERWOOD, A.C.A.M., gold medalist, teacher of piano and theory. 2630 Currie Road. Phone 7226L3.

Double Service in Want Ads.

You can telephone your answers as well as your classified advertisements to The Colonist. Readers are often interested in Want Advertisements that do not carry the names or addresses of advertisers, but a Colonist box number. For the accommodation of those readers who find it inconvenient to write an answer, and to serve the advertiser better, we will take replies to Box Numbers over the telephone.

The Colonist Service is available from 8 a.m. to 10 p.m., excepting Sundays. Phone 11.

24 MUSIC (Continued)

REGINALD Coa, L.Mus., McGill. Pianoforte and theory. Last year's senior grade pupil, McGill, obtained highest marks in Canada. Studio, 1413 Fernwood Road. Phone 2663.

24B VIOLIN

ERNEST SEMPLE, violinist and teacher. Phones: Studio 2647, and Res. 2166.

FAIRFIELD District—English certificated violin and piano very successful teacher, has vacancies for pupils. Box 7413, Colonist.

VIOLIN—H. Hervon Idle, successes (Distinction, 1926) at the R.A.M. examinations. Postoffice Drawer 460, Victoria.

24C SINGING

SINGING, piano, theory of music. Henry McCleary, A.T.C.L., 251 Burnside Road. Phone 5463L.

25 DANCING

VICTORIA Studio of Dancing, Stocker Building. Miss Farringdon. Phone 6110, after 2.

28 DRESSMAKING

AN experienced dressmaker; work by the day. Phone 3730L.

DRESSMAKING, blouses, kimonos and alterations promptly done. Room 13, 707½ Yates Street.

DRESSMAKING—Coats and suits. Maria Thompson, 5 Linden Apartments. Phone 6650L.

EXPERIENCED dressmaking; thoroughly reliable. Phone 6613L.

HOUSE dresses, $1 and $1.20, pajamas and children's clothes, or any kind of sewing done. Very reasonable. Trial will convince. Phone 5585L2.

HIGH class fur work of all kinds by expert furrier. 208 Stobart Bldg.

29 LOST AND FOUND

LOST—Thursday morning, in ladies' rest room, Hudson's Bay, two rings. Reward. Matthews, Mt. Tolmie. Phone 5153R1.

LOST—In Oak Bay, young black cocker spaniel. Reward. Phone 3050L1.

LOST—Wednesday afternoon, on Douglas or Yates Sts., pendant brooch, pearl and amethyst. Keepsake. Reward. Box 7461, Colonist.

LOST—Ring, two emeralds and diamond. Good reward. Phone 834.

30 TIMBER

CROWN grant and licensed timber for sale. Cruisers' reports and estimates furnished, with topographical maps. Log brokers. Girdwood & Lewis, Ltd., 117-118 Pemberton Bldg.

FOR Sale—Tract of about three million feet first-class fir timber near salt water, skid road made. Price $2.00 per M. as removed. Address owner, Box 7475, Colonist.

WE have for sale timber, Crown grant or licence, large or small tracts. Pemberton & Son.

RYAN, McINTOSH, HIBBERSON, BLAIR TIMBER CO., LTD., TIMBER CRUISERS, VALUATORS AND CONSULTING ENGINEERS. Timber for sale in large or small tracts. Crown grant or licence in any part of the Province. 701-706 BELMONT HOUSE, VICTORIA.

31 MONEY TO LOAN

MORTGAGES
Improved Security Required

SWINERTON & MUSGRAVE, LTD.
640 Fort Street

$2500 TO loan on improved property at seven per cent.

WISE & CO., LTD.
106 Pemberton Building
Phone 2641

MONEY TO LOAN ON IMPROVED PROPERTY
HEISTERMAN, FORMAN & CO.
606 View Street — Phone 55

AGREEMENTS for sale, mortgages, motor liens, etc., bought for cash. Apply A. D. Ford, 207 Pemberton Building. Phone 1406.

ATTRACTIVE terms of repayment. Sums ranging from $260 upwards always available for first mortgage loans on business, home or farm properties. Lowest current rate of interest. Strictly confidential. P. R. Brown & Sons, Ltd., 1112 Broad Street. Phone 1076.

AGREEMENTS for sale and mortgages purchased. Money to loan. Foot & Manzer, Barristers, Bank of Nova Scotia Bldg., Victoria.

37 MISCELLANEOUS

ASK for Kershaw's Loganberry Juice, 100% pure. Sold at all stores.

ALL your trash will bring you cash, such as rags, bottles, also tools, stoves, furniture, or anything else. We call anywhere and pay best prices. Phone 6166.

ANYTHING in house repairs. Roofs repaired and tarred. Work guaranteed. Estimates free. Phones 7276, 3246L.

CUT granite mantels, rustic fine designs, etc. Phone 1564Y.

DECORATING. Paperhanging, Tinting. First-class work. Moderate prices. Thomas Allan. Phone 6656R.

FOR Real Enjoyment for the Family—Take a car and drive yourself into the country. You will be surprised to find out at what little cost it can be done. B.C. MOTOR EXCHANGE, Ltd., 1052 Fort St.

GEO. COOPER, plumber, 1011 Hillside Ave. Phone 2178. Three-piece bathroom set and sink, complete, $100.

NO Shooting allowed on Mr. Allan's place on Pender Island. T. H. Simpson.

PAINTING, paperhanging and kalsomining. F. H. Ross. Phone 4212.

SAWS, all kinds, filed, set, gummed, etc. Phone W. Emary, 1647 Gladstone Ave.

WIRE fencing and general contracting. Jones & Rant, Ltd., 623 Cormorant Street.

SKIN Diseases—No remedy ever compounded so quickly allays fever and irritation of the skin as Dr. Thuna's Balsams. It is the most penetrating remedy known for eczema, scrofula, erysipelas, bad legs, salt rheum, blotches and all forms of skin eruptions or impurities of the blood. Call or write for information. Dr. Thuna, Herbalist, Head Office, 436 Queen Street W., Toronto. Six stores in Toronto.

38 TO RENT—MISCELLANEOUS

FOR RENT—Premises over P. Burns & Co., Ltd., store, Douglas and Johnson, suitable for association or club. Apply at office.

GOOD HUNTING FOR RENT
100 ACRES of good hunting for rent, cheap. Grouse, deer, quail, pheasants. Apply to P. O. Box 21, Cowichan Station, V.I.

38A STORES TO RENT

GOOD-SIZED modern store for rent. Commerce Hotel Bldg., corner Cormorant and Douglas, opposite City Hall. Apply Victoria Phoenix Brewing Co.

40 FOR SALE—MISCELLANEOUS

40B CLOTHING, FURS, SHOES, ETC.

FOR Sale—Seal coat, good condition; size 36. Also English tweed coat, size 36. Phone 6333L.

FOR Sale—Persian lamb coat, size 36. Can be seen by writing Box 7166, Colonist.

LADY'S Winter coat, moleskin shawl collar, $14. Almost new Fall suit, cost $52, sell $12. Phone 2815R.

40D FURNITURE

AXMINSTER carpet, size 9x6.6, in good condition, for $12. British Furniture Mart, 742-747 Fort Street.

CHILD'S cot for sale, white enamel, good condition. Phone 276R.

CHILD'S cream enamelled wooden crib and mattress, like new; only $12.50. Island Exchange, 736 Fort St.

CARPETS, every description, guaranteed clean and sterilized. Largest stock in city. See ours before purchasing. Island Window & Carpet Cleaning Co., 917 Fort Street. Phone 3515.

CHILD'S W.E. iron crib, with drop sides and 2 mattresses, in good order, $7.60. Island Exchange, 736 Fort Street.

OAK dining sets, $72, $69, $66, $46 and $4[illegible]. British Furniture Mart, 745-747 Fort Street.

OAK dropleaf tables, choice pieces at $26 and $12. British Furniture Mart, 742-747 Fort Street.

SNAP—F.O. bed, new spring and new felt mattress, only $27.20. Oddy's, 1612 Douglas Street.

SEE our stock of rugs and carpets. All sizes and prices. Carpeteria Co., 749 Fort St.

USEFUL kitchen cupboard, with 2 drawers, in good shape, only $8.50. Island Exchange, 766 Fort Street.

$149 DINING Suite, never been used. A snap at $119. British Furniture Mart, 745-747 Fort Street.

40E MUSICAL INSTRUMENTS

BEGINNER'S violin outfit for sale, $12. Phone 3252L.

ENNIS piano, fumed oak case, practically new condition, $225, terms if desired. Phone 7810L.

FOR Sale—Weber player-piano with 100 rolls, just like new, cost over $600. To be sold at a sacrifice. Owner needs cash, terms can be arranged if desired. Can be seen and heard by appointment. Phone 7761 or 6422L. 2026 [illegible] Road, Saanich.

40F RADIO

FOR Sale—Four-tube radio. Phone 7116L.

40G OFFICE AND STORE EQUIPMENT

OLIVER typewriter, No. 3, guaranteed in first-class condition, a real snap, $21. Island Exchange, 736 Fort Street.

40K BICYCLES AND MOTORCYCLES

A MOTORCYCLE will provide you with cheap, safe and reliable transportation. Save your car. New and used machines. R. Shanks & Sons, 616 Fort St.

BICYCLE Sale now on at the Victory Cycle Works, 581 Johnson Street. Boys' bicycles, $7.50 to $17.20 and up. Fully guaranteed.

FOR Sale—Lady's bicycle (Perfect), like new, $12. Phone 2882L.

40L STOVES AND RANGES

STOVES and ranges, reduced prices. We install. Southall, 722 Fort. Phone 4239.

SIX good rebuilt range bargains. B.C. Hardware, 718 Fort.

4-HOLE Oxford Range with waterfront, only $20. Carter's Stove Store, 822 Fort. Phones 2163 or 1638.

40M GOAT DAIRIES

GOATS' milk for sale, delivered, 25 cents a quart. Miss Mott, phone 7714R.

GOATS' milk, delivered, 10c per pint, quality guaranteed. Phone 7065R. Pioneer Goat Dairy, 233 Langford Street.

40X MISCELLANEOUS

AIR-DRIED and ground Kieselguhr, 86% silica, is obtainable in large quantities. Address Box 6193, Colonist.

ALL black soil, clay and manure delivered. Also trucking and general teaming done. H. Vye. Phone 168, 1846 Kings Road.

BARGAIN—Singer drophead sewing machine, in perfect running order, only $17.50. Oddy's, 1613 Douglas Street.

BOOKS! Books! Books! Thousands to select from at British Furniture Mart, 746-747 Fort Street.

BABY Carriage Works, 843 Fort Street. Phone 4618R. English carriages from $12. Latest low body styles, $30. Repairs of all kinds.

CASH register, $3 to $10, in good condition, for quick sale, $50. Island Exchange, 739 Fort Street.

COLLEGE books (1st year), also Matric books, will sell cheap. Phone 2701L.

FOR Sale—Wicker Baby Buggy, French grey, in first-class condition. Also baby's crib, like new. Call 1054 Cedar Hill Road.

FOR Sale—Cream wicker baby buggy in very good order. Phone 1053X.

FOR Sale—Winchester pump gun, 20 gauge, nearly new, 2 boxes shells, $34. 416 Parry Street.

FRESH milk delivered daily in Victoria West and Esquimalt. J. Seath. Phone 4661R.

FOR Sale—Large size well-made trunk, $17.50. Sample suit cases, $1.75. Portable gramophones, $12.50. Table gramophones, $8.75. Prism field glasses, $13.20. Prize cups with base, $3.75. Old English violin, $17.50. One-tube radio, complete, $15. Dunlop outer tires, $2. Inner tubes, $1. Boy's bicycle, $7.50. Gent's Massey bicycle, $12.50. Gold-filled spectacles to fit any sight, $1.75. 1,000 new cylinder records, 35c each. Exchanged, 0 each. Jacob Aaronson's New and Second-Hand Store, 661 Johnson Street, 4 doors below Government Street. Phone 732.

FOR Sale—Solid gold watch in 14-carat case, Agassiz 21 jewels. Retail value at least $90, price for spot cash, $50. Apply Postoffice Box 874.

FOR Sale—Large windmill. Just the thing for a farm well. In perfect condition. Cheap. Phone 4703L or Box 6110, Colonist.

FAIRBANKS-MORSE dragsaw, complete equipment with 2 saws, $100. Thos. Plimley, Ltd. Phone 697. Victoria, B.C.

FOR Sale—English shotgun, good as new. Phone 1307R.

HOUSEBOAT, unfurnished, for sale, $150 cash. Phone 5128Y.

JOHNSON'S Electric Floor Polisher and Waxer for rent at $2.00 per day. Electric wiring and repairs. Bring us your curlers, irons and radios. Double sockets 30c each. Fox & Mainwaring, 615 Fort Street.

JERSEY Milk delivered daily; also soil and manure for the garden. H. Vye, 1846 Kings Road. Phone 168.

MALLEABLE steel range, $2 per week. Phone 4686. 721 Pandora, removed from 1434 Douglas Street.

SINGER hand sewing machine (used), snap. 718 Yates.

WALL clock suitable for store, guaranteed good timekeeper, snap, $7.50. Island Exchange, 733 Fort Street.

Established 1909
"Advertising is to business as steam is to machinery"
ADVERTISING THROUGH THE PRESS AND THROUGH THE MAILS
—is what our business consists of. Very low rates quoted for writing and displaying your newspaper ads. We place ads in any part of the world. Circular letters from $2 to $3 first 100, including paper, following hundreds from 25c to 50c. Reliable mailing lists. We can quote you flat rates for complete work. Supplying names and addresses, addressing, all stationery, postage and mailing. Your newspaper advertising can be made more productive if placed in our hands. Phone 1915 for appointment.
NEWTON ADVERTISING AGENCY
Advertisement Writers and Advertising Contractors
Multigraph and Mimeograph Circular Letters and Postcards. Addressing. Mailing.
Rates Quoted on Local, Dominion and Foreign Publications
Suite 24, Winch Bldg. — Phone 1915

40 FOR SALE—MISCELLANEOUS (Continued)

$24 GOOD used sewing machines, guaranteed, including Singers and Whites. 718 Yates.

$26 CASH will buy a $63.20 modern set of Winston's Encyclopedia (10 volumes), in perfect condition, really as good as new. Call at 24 Winch Bldg., City.

46 WANTED—MISCELLANEOUS

ABSOLUTELY HIGHEST PRICES PAID for rags, bottles, tools, stoves, furniture, or anything you wish to dispose of. We call anywhere, any time. Phone 6166.

ABSOLUTELY best cash prices paid for ladies', gentlemen's and children's good-class DISCARDED CLOTHING. Phone 2663, or call Mrs. Wardale, 1602 Douglas St.

ALL junk you have, the veteran Junk will buy. Phone 3921.

DON'T hesitate—Phone 2406 if you have any furniture you wish to dispose of. Our representative will call and offer current prices. Island Exchange, 736 Fort St.

GENTLEMEN'S discarded clothing bought. Best prices paid. We call. Shaw & Co., 782 Fort Street. Phone 401.

GET cash for your man's discarded clothing, shoes, etc. Four doors above Blanshard, 606 Fort Street, or phone 2460.

HIGHEST cash prices paid for diamonds and old jewelry at Aaronson's, 661 Johnson Street. Phone 732. Will call at any address.

I WANT to buy 60 dressers. If you have any to sell, phone 3661.

IF you have silver to sell, write particulars to P. Lord, c/o 423 Luxton Street.

MRS. JOWITT, 621 Fort, buys and sells ladies', gents' and children's clothing, jewelry, silver, china. Special—Gents' suits wanted. Phone 2134.

OLD bicycles and parts, in any condition. Victory Cycle Works. Phone 732. 581 Johnson Street. Call any address.

PHONE 6166—WE PAY BEST PRICES for bottles, rags, tools, stoves, furniture, or anything else you wish to dispose of. We call anywhere, any time. Try us.

RAGS, bottles, furniture, old clothes, junk, etc. Best prices. Phone 5076L.

VICTORIA JUNK AGENCY CO.
We Buy Junk
1612 Wharf Street — Phone 1334

WANTED—Gent's English bicycle, good condition. Box 7305, Colonist.

WANTED—Good 16-bore hammerless ejector shotgun, English make only. Apply J. A. Whitehead, care of National Motors.

WANTED—Piano, in good condition, mahogany case, cheap for spot cash. Box 7290, Colonist.

WANTED—Two h.p. engine and jack for deep well. A. C. McDonald, Sidney, B.C.

WANTED—Three or four rooms of furniture in good condition. Phone 1061.

WANTED—Second-hand lawn mowers in trade for new ones. Carver & Son. New address, 738 Fort.

WANTED—Six or eight-foot silent salesman, must be cheap for cash. Phone 866.

47 ROOM AND BOARD

A GOOD home is offered respectable schoolgirl in exchange for light services and company. Apply Box 7164, Colonist.

AT Norfolk House, 788 Cook, central, near carline, comfortable room and board for young business people. Terms reasonable. Phone 5762Y.

A COMFORTABLE furnished room, refined home, within walking distance, Fairfield. Phone 6701L.

ABERDEEN Hotel, 641 McClure—Transient and residential; central; garden; running water in rooms; reasonable rates. Phone 1018O.

BON-ACCORD, 845 Princess, board-residence, close in, moderate. Phone 4662.

BOARD residence for two students sharing room; separate beds, $30 month. Phone 4662.

BUSINESS girl to share small furnished cottage with another. Reasonable to right party. Box 7508, Colonist.

COMFORTABLE rooms and board for five Normal students, five minutes from school, near car. Phone 7003L. Box 6262, Colonist.

COMFORTABLE room and board, close in. Tennis. 1024 McClure. Phone 1050X.

COSY front room, piano, grate, private family, board optional. Phone 7267R.

COMFORTABLE room and board for students or business girls. Moderate terms. Phone 5108L.

LADY wishes business lady or Normal student to share room, board optional. Terms arranged. Near town. Apply 1744 Fort Street.

NORMAL or High School students—Board and comfortable home, piano, free transportation. Phone 1518R in morning, or apply 1530 Yates Street.

NORMAL students, comfortable home and board near school, reference given. 1456 Hillside Avenue. Phone 6896X.

OCEAN VIEW—Board and residence, large bright rooms, home cooking, good table; close to Beacon Hill Park, near car. Mrs. Macdonald, 1460 Dallas Road.

ROOM and board, Normal students near school, piano. Phone 7009L. 1260 [illegible].

ROOM, board, two Normal students, modern home, piano, furnace. Phone [illegible]. 1461 Walnut Street.

ROOM and board in comfortable home, reasonable rates for two willing to room together, either students or business, either sex. Phone 7664R.

ROOM and board, in refined modern suburban home, charges moderate. Phone 5772R.

ROOM and board, two Normal or business girls to share room. Private family. Close in, near carline. Phone 5616R.

WANTED By respectable widow two Normal students or business girls. Mrs. Ley, Christmas Ave., Mount Tolmie.

1050 SOUTHGATE. Select room and board. Close to car, city. Phone 3673L.

48 ROOM AND BOARD WANTED

WANTED—Room and board in private home for young man working in garage; home 8 till 6. Have car. Colonist Box 7436.

WANTED—Homes for several Normal School girls where they may give light service in return for room and board. Apply Women's Office, Employment Service of Canada.

YOUNG business lady requires room and board in a refined home convenient to centre of town. Box 7291, Colonist.

49 FURNISHED ROOMS TO RENT

AT 517 Government Street. Nicely furnished rooms with kitchenette. Phone [illegible].

AT 1034 Rockland. Sunny rooms, suit one or more business people, from $2.50 week.

AT 232 Menzies—Housekeeping rooms, ground floor, furnace, rent reasonable. Phone 5028L.

AT 467 Kingston Street, clean comfortable rooms, housekeeping facilities if desired, garage or furnished flat, close in. 6366L.

CECIL HOTEL
1322 BLANSHARD STREET
BRIGHT, comfortable modern rooms at reasonable rates. Phone 1316O.

CLOSE James Bay Hotel, well-furnished rooms, running water, furnace, gas. Phone 6806Y.

COMFORTABLE room in private home with board if desired. Phone 4636L.

FAIRFIELD HOTEL
CENTRALLY located, opposite City Hall. Clean and quiet, hot water and well heated, reasonable rates. Phone 6263O. H. A. Lineham, proprietor.

FURNISHED, single or double (board optional) also housekeeping room. 1645 Burdett; mornings.

HOTEL BRUNSWICK—Under new management. Clean, comfortable rooms. $3 week and up, housekeeping rooms. Douglas and Yates. Phone 6078.

RITZ HOTEL—710 Fort Street. Fully modern, cosy rooms, central, elevator; rates from $1.00. Phone 51.

51 HOUSEKEEPING ROOMS TO RENT

AT 232 MENZIES—Furnished housekeeping rooms newly decorated, reasonable rent. 5028L.

APPLY 244 Dallas Road. Rooms facing sea; every convenience for light housekeeping. Phone 2274R.

BLACKPOOL LODGE—Mrs. Porter, 510 Dallas, facing sea. No objection to children.

51 HOUSEKEEPING ROOMS TO RENT (Continued)

BEVERLEY Bldg., 724 Yates St. Tourists and shoppers. Neatly furnished housekeeping rooms by the day, week or month; unlimited hot water; light, elevator, gas. Managed by Jos. A. Griffith. Phone 2652.

CLEAN furnished housekeeping rooms, and cabins; $7 month and up. 1026 Hillside.

DELHI HOTEL—Housekeeping and single rooms. 617 Yates St. Mrs. Shelton.

HOUSEKEEPING and furnished rooms. Apply 1157 Johnson. Phone 6694L.

VERY desirable housekeeping rooms, light, gas, phone, garage. 1020 Yates.

51A FURNISHED

AT Tenjora Lodge, housekeeping rooms, facing south, reasonable. 910 Fairfield. Phone 5062X.

AT 516 MICHIGAN—Clean, comfortable housekeeping rooms. Telephone 2169.

FURNISHED housekeeping and single rooms, fireplaces, gas, breakfast, for gentlemen. 450 Quebec St.

NEAR Fort and Yates, kitchen and bedroom; also single front room, gas, furnace. Phone 1061R.

ONE or two rooms for light housekeeping. 1614 Pinewood Ave.

53 FLATS AND APARTMENTS TO RENT

AT Collinson Apartments, 1116 Collinson, furnished or unfurnished, 2-room suite.

AT Leland Apartments, 2612 Douglas St., bright, modern suites, furnished and unfurnished.

AN exceptionally pleasant suite, furnished or unfurnished. Stanley Apts., Linden Ave.

AT Olympic, corner Cook and May, comfortably furnished 2-room suite, every convenience.

AT the October Mansions, an unfurnished flat. Phone 2322.

AT Mt. Edwards, Vancouver Street, furnished flat for rent. Phone 2342.

ABERDEEN Hotel, 641 McClure—Transient and residential; central; garden, running water in rooms, reasonable rates. Phone 1016O.

ARGYLE Court, 424 Linden Avenue—Furnished and unfurnished suites, hardwood floors.

AT Normandie Apartments, Cook and Balmoral—Furnished and unfurnished suites.

BELLEVUE COURT, Oak Bay—Victoria's best residential apartments, near beach, car line and golf links, large two-room furnished suites with bath and electric kitchenettes, steam heat, unequalled for temporary or permanent residence, new management. Improved service, $20 to $60. Phone 2756.

BEACON Hill Apartments, 121 Vancouver—Furnished suite, bright, attractive, every convenience; near Beacon Hill Park.

BELWIL Apartments—Cosy; 2, 3 and single room suites; moderate. Phone 3584O.

COMPLETELY furnished flats, private bath and dressing rooms, linen, garage. Mt. Douglas Apartments, Oak Bay Junction. Phone 576.

COSY two-roomed suite, well furnished, with kitchen and bath. Phone 1422.

CARLTON Apartments, 711 Pandora Ave. Suites, housekeeping rooms. Transients, $1 up.

COMFORTABLE small furnished suite. Apply 646 Dunedin. Phone 5476L.

CORAL COURT, 664 Simcoe—Furnished or unfurnished suites, garage. Phone 388[illegible].

FOR Rent—Unfurnished suite, 2 rooms and bathroom. Parkway Apartments, corner Cook and Pandora. Apply Janitor or Breadin Dairy.

FURNISHED flat, close in, two blocks from Parliament Buildings. Modern, gas, private bath, etc., at 207 Quebec St. Phone 4616X.

FURNISHED, 2 rooms, bath. Hillside terminus, Sept. 11, $10. Phone mornings, 5907Y.

JASMOND House, 207 Simcoe, corner Menzies. Furnished suite, rent reasonable. Phone 2662.

KAMPTON—622 Michigan. Comfortably furnished rooms with board if desired. Phone 3068.

MODERN furnished bungalow apartments; rent reasonable. Apply Beach Store, Foul Bay. Phone 3746O.

ST. HELEN'S, 636 Courtney Street (opposite Cathedral)—Housekeeping rooms and apartments. Rooms for transients. Phone 6861O.

TWO rooms, bath, kitchenette and private balcony, furnished. 1144 Dallas Road. Phone 6712L.

THE Grange, 660 Linden Ave.—Furnished suites, ground floor; other smaller suites. Phone 6146.

THE KENSINGTON, 616½ Pandora Ave. Suite for rent. Phone 2405O. Adults only.

TWO rooms and bathroom, gas range, $18 month. Three rooms and bathroom, gas range, $25 month. Both include water and heat. Immediate possession. Swinerton & Musgrave, Ltd. Phone 461.

TWO rooms and bathroom, gas, hot water heating, low rent, $10 month, including light, water and heat in return for light janitor's services. Swinerton & Musgrave, Ltd. Phone 491.

54 FLATS AND APARTMENTS WANTED

FOUR-ROOMED fully furnished flat or cottage, central. Box 7447, Colonist.

55 FURNISHED HOUSES TO RENT

PEMBERTON & SON
Beach Drive—Fully furnished house of 6 rooms, electric stove, piano; garage. $122
Trutch Street, within walking distance of town—Good house of 6 rooms, 3 bedrooms, good garden, garage. $62
Burdett Avenue—6 rooms, 3 bedrooms, fully furnished, gas furnace and stove, for 6 months or longer. $75
Hampshire Road—7 rooms, fully furnished, furnace, available for 6 months. $62
635 Fort St. — Phone 336 — Victoria, B.C.

A FURNISHED self-contained three-room apartment, $30.00, two bedrooms and kitchen, $35.00; kitchen and bedroom, $20.00. Every convenience. Close to High School. 1351 Pandora, between 6 and 8 p.m. Phone 4703L, mornings.

A MODERN furnished bungalow, 4 rooms, with pantry, close to St. Margaret's School. Apply 1009 Gladstone Avenue.

BUNGALOW apartment, 2 rooms, waterfront, Foul Bay modern. Phone 6742O.

FOR Rent—Furnished, six room bungalow, furnace, garage, no linen, $30. Phone 4771.

FOR Rent—New 4-roomed furnished bungalow, close to school, car and sea. $25 per month. 2143 Henlock St.

FOR Rent for one year—Comfortably furnished five roomed house, 3-piece bathroom, 3½ mile circle. Large garden, orchard, 2 acres logans, 500 raspberry plants. $50 month, exclusive of berries, $35 month. Phone Gordon Head 16R.

FURNISHED house in pretty surroundings, five rooms, newly decorated, small well-filled garden with fruit trees. Immediate possession to careful tenant for six months' lease. Exceptionally reasonable rent. Box 7446, Colonist.

HOUSES, furnished and unfurnished, for rent or for sale on easy terms. Fred M. Russell, 1012 Broad Street. Phone 6632.

HELMCKEN St.—One-room furnished house, gas. Phone mornings, 5667Y.

MODERN three-room cottage with bath, fully furnished, Foul Bay, $27.50. Phone 2734L.

NICELY furnished house, Oak Bay; also one upper Quadra, and several furnished flats. Apply E. E. Heath, 635 Yates.

TO Rent—Furnished house in Oak Bay. Three bedrooms, five minutes' walk from carline, near sea. Phone 2544R1.

WATERFRONT cottage, partly furnished, two lots near park, Beach Drive, close to Uplands car, city water, electric light, etc. Rent $55 per month. Apply Pemberton & Kittos, 623 Sayward Building, Victoria. Phone 5140.

5 ROOMED furnished house, $33. 7 roomed house, unfurnished, $16. 2614 Fernwood Road.

7 ROOM house on Pennywoods Ave. Garage.
5-room bungalow on Haywood Ave. Garage. Gas.
5-room bungalow, north side Oak Bay Ave. Garage.
6-room semi-bungalow, Fairfield.
Also furnished flats for immediate occupancy.
MARCHANT
Phone 1676 — 313 Pemberton Bldg.

1002 RICHMOND Avenue—6 rooms, fully furnished, hot water heating, for lease; also seafront cottage for Winter months. G. C. Howell, 502 Pemberton Bldg.

A Mart for Busy Readers--House and Business Property for Sale and Exchange

56 UNFURNISHED HOUSES TO RENT

PEMBERTON & SON

Avebury Street—5-room bungalow, concrete basement, furnace ... $32
Newport Avenue—7 rooms, hot water heating, garage, good position ... $40
Beechwood Avenue—5-room bungalow, basement, furnace, fireplaces, close to sea and car line ... $30
Cowan Avenue—5-room modern bungalow, $40
Belmont Avenue—9-room modern bungalow, furnace ... $35
625 Fort St. Phone 566. Victoria, B.C.

A HOUSE of 11 rooms, gas, furnace, some furniture, central. Phone 40781.

GOOD six-room house, open fire, furnace, garage, $25. Four-room modern cottage, open fire, full basement, with ¾ acre of good soil, Ruby Road, $10. Clean 4-room house, close to lumber mills, $19. H. Amphlett. Phone 6909.

JAMES Bay—Comfortable five-room cottage. 52 San Juan Ave.

MAN, 96, willing to share small house to elderly man rent free. Apply 914 Sime Ave., Saanich.

MODERN 7-roomed house, perfect condition, Gorge district; garage, large grounds, unobstructed view, $46. Heisterman, care of Robt. Grubb & Son, Mahon Blk., 1112 Government Street.

TO Rent—A six-roomed bungalow on Princess Ave. Reasonable rent to good tenant. Apply at 1412 Denman St.

TO Rent—4-roomed modern house, from August 1. 1584 Old Esquimalt Road.

3-ROOM house to rent, Burnside Road. 2319R.

559 TORONTO Street, modern bungalow, $27.50. Phone 4998R.

57 WANTED TO RENT—FURNISHED HOUSES

WANTED—A furnished house with three bedrooms. Royal Trust Co.

WANTED—By October 1, a well-furnished 6-room bungalow for Winter months; Fairfield district preferred. Phone 65341.

58 WANTED TO RENT—UNFURNISHED HOUSES

CLIENT, without family, will rent, with option to purchase, 4 to 6-roomed modern bungalow, with garage, and pay 9 to 12 months' rent in advance. Cross & Co., Belmont House.

J. A. WALKER & CO., LTD.
Real Estate, Insurance and Financial Agents
930 Fort Street Phone 1196

IS YOUR HOUSE LISTED WITH US? We have a waiting list for furnished and unfurnished houses. Particular attention given to rentals.

WANTED to Rent—Four-roomed cottage, near car line. Box 7451, Colonist.

WANTED—7-roomed house, high elevation, southern exposure, sleeping porch, modern. Colonist Box 7440.

61 SUMMER RESORTS

61A COTTAGES AND CAMPSITES

ANCHORAGE TEA GARDENS, Brentwood Bay—Furnished cottages, floored tents, to rent. Afternoon tea our specialty; home cooking.

ROOM and board in quiet country house. Terms $10 week. Apply Miss Mackay, South Pender Island.

61B HOTELS

BELVEDERE SOOKE HARBOR HOTEL. Country appeals to sportsman, fisherman, historian, geologist, artist, mountaineer, or seeker after rest and recreation. Twenty-one miles from Victoria. Reached by C.N.R. Motor coach or automobile. $4 per day, inclusive. Under new ownership and management. Messrs. Robillard Bros.

COUNTRY board-residence, saddle horses, shooting, fishing. Terms reasonable. Mrs. Italkot, Sooke.

EVERYTHING for an enjoyable Summer vacation at Montague Harbor Farm Lodge, Galiano Island, just opened up. Camp sites for rent. Apply proprietor.

GOSSIP ISLAND RESORT—Hotel and furnished cottages; boating, bathing, fishing, tennis, etc.; 35 miles from Victoria; each cottage has private beach; milk and farm produce. A card will bring full particulars. I. G. Denroche, Gossip Island, Galiano.

GROSVENOR House, Port Washington, Pender Island, B.C. Boating, bathing, fishing and tennis. Terms moderate. Apply Mrs. Logan.

HARBOR House Hotel, Ganges Harbor—An ideal spot to spend a holiday. Bathing, boating, fishing, tennis, billiards. Good table. Terms moderate.

ON Lake Shawnigan—Restful home for the Winter. Sevira Lodge. Point 45.5, C.N.R. Co., Victoria. Terms most reasonable.

THE White House, Fulford Harbor. Boating, bathing, fishing, tennis. Daily service from Victoria. Ideal resort.

63 POULTRY AND LIVESTOCK

63A POULTRY AND SUPPLIES

BEST prices paid for poultry. Seaview Poultry Farm, 199 Dallas Rd. Phone 6990.

500 WHITE Leghorn pullets, Hollywood strain, for sale, nine weeks old. Nothing finer in B.C. Arriving daily—Crate-fattened, milk-fed chickens and broilers. The only store in Victoria which kills every chicken it sells. Buy quality. John Day, 629 Cormorant Street. Phone 1963.

63B HORSES

FOR Sale—Horse, used to farm work, also wagon and harness. Box 7456, Colonist.

FOR Sale—Good ranch mare at 1161 Woodlands Read.

63C CATTLE

BEEF cow to trade as part payment on good milk cow. C. D. Shaw, Langford P.O.

63D SHEEP

FOR Sale—Oxford Down ram lambs. A. J. Christie, Royal Oak, B.C.

63F DOGS

CAIRN Terrier pups, good pedigree, registered stock. Mrs. Dingwall, Fordyce, Duncan, B.C.

FOR Sale—Two well bred Pointer pups (9 months). Phone 2812L.

FOR Sale—Labrador dog, 7 months old, $20, also Springer Spaniel bitch, 3 months old. Phone 1407R.

FOR Sale—Smooth fox terrier puppies. Phone 4055R2.

PEKINGESE at stud—Lin Pao (15269). Light red black mask, weight 9½ lbs.; noseless, magnificent coat and plume, purple ribbon winner, siring quality puppies. Fee, $20. London Bulldog and Kiang Pekinese Kennels, Reg., 750 Humboldt St.

REGISTERED black cocker puppies, six months old. 1749 Bank Street. Phone 4005Y.

WANTED—Collie dog; good home assured. Will pay small price. Phone 2204.

63X MISCELLANEOUS

FOR Sale—Guaranteed singing canaries, $5 each. Phone 4167X.

65 AUTOMOBILES

65A FOR SALE

AN exceptional bargain in a delivery car, suitable to carry up to 1,700 lbs. A very nice body with cab for driver; body alone is worth $150, and is mounted on a late model Studebaker chassis. Complete for only $550. Apply to Ormiston's Paint Shop, Broughton Street.

CADILLAC 8, model 59, glass enclosure, seven-passenger, in first-class condition, new tires, $1300. Studebaker Special Six, new paint, overhauled $600. Hudson Super Six Coach, 5 new balloon tires, shock absorbers, overhauled $800. No finance fees charged. Terms and trades.

PARTS PARTS PARTS

For Cadillac 8, Buick, Hudson Super, Dodge, Reo Speed Wagon, Big 6 Studebaker, Nash, Dort, Hupp, Maxwell, Overland, 8-G Chev, and a thousand others.

PACIFIC AUTO WRECKING CO.
911 View St. Phone 5836
ASK FOR MR. JUNKIE

FOR Real Enjoyment for the Family—Take a car and drive yourself into the country. You will be surprised to find out at what little cost it can be done. B.C. MOTOR EXCHANGE, Ltd., 1059 Fort St.

FOR Sale—Chevrolet Baby Grand Roadster. Apply Box 7996, Colonist, or phone 1290.

FEDERAL Trucks. Cameron Motor Co., local distributors, 944 Fort St. Phone 4059.

FOR Sale—Ford Sedan, starter, good tires and in fine running order, $255; terms if desired. Phone 986.

65 AUTOMOBILES (Continued)

ALL GOOD BUYS

HUDSON Super-Six, 7-passenger, the best of tires, a real treat to drive, $600, or will trade for Ford Coupe. Maxwell Touring Car, 1916-1919, good tires, good battery and running good; a bargain at $100. Parts for all makes of cars. We save you money.

W. FRANK CAMERON AUTO WRECKING
949 View Street Phone 1686

B.C. MOTOR EXCHANGE, LTD.
1059 Fort Street

IF someone else hinted that you probably were too poor to own an automobile, you'd resent it hotly. Why do you take that view of it yourself? Under the B.C. Motor Exchange improved system of buying slightly used picked cars for cash, then reconditioning and selling them guaranteed, on painless terms we have made it practicable and possible for everyone to own their own car.

AUTO BARGAINS

CADILLAC Sedan, in perfect shape, $590.

CADILLAC Phaeton, 57 model, like new. Owner must sell. Cost $5,000, our price $1,000.

$150 CASH and $20 per month buys 1924 Ford touring. Practically a new car.

$300 CASH and $55 per month buys a nearly new Nash 4 passenger Coupe.

$25 CASH and $10 per month buys a Ford touring in real good shape.

$175 CASH and $38.50 per month buys a Durant Special 4-cylinder touring, in perfect shape.

$150 CASH and $18 per month buys a late model Dodge Sedan, a car you will be proud to own.

$35 CASH and $10 per month buys a Chevrolet 490 with self-starter, demountable rims, one-man top, etc. Total price $85.

$150 CASH and $50 per month takes a Ford Coupe with a new car guarantee.

After many requests from our friends, we have decided to open up our repair shop, consisting of engine reboring, welding, painting, top and trimming, body building, electrical work, with specialists in each department.

If you want to sell your car see our official appraiser. Auto contracts refinanced. We repair loose wheels while you wait. Parts, Wheels, axles, tires, gears, tops, batteries, tail lamps, lights, for all makes of cars.

Terms Trades

B.C. MOTOR EXCHANGE, LTD.
1059 Fort Street Phone 443

SPECIAL Rebuilt Trucks—3½-ton Packard, 1½-ton Diamond T.; 3½-ton G.M.C.; 5-ton Garford; 1½-ton Garford; 1924 Ford 1-ton truck, with Universal trans.; 55 Reo speed wagon; 1920 Gray-Dort, $155; Overland 90, $175; Hudson Super Six, $276; Fords, $35 and up. Chevrolet, $50; 2 and 5-ton worm-drive rear ends; trailers from 1 to 9-ton; second-hand parts for all makes of trucks. Clarke's Service Garage, 1717 Cook St.

VALUES—This week offers another fine stock of used cars recently traded in on new Hupmobiles:

OLDS., late model touring ... $550
HUPP, 5-passenger touring ... $600
STUDIE, 9-passenger touring ... $449

CONSOLIDATED MOTORS (Victoria), LTD.
965 Yates Street Phone 3176
Terms and Trades
Open Evenings, 7 Till 9

TODAY'S BEST VALUES
IN USED CARS

YOU are going to be entirely satisfied with the car from us. WE GUARANTEE IT. Every car priced at $250 and over is sold with our certified used car guarantee. This means that it has been reconditioned in our own workshops, that it is sound in every detail, that it has a brand new battery and first class tires.

This Certified Used Car Guarantee safeguards your investment.

CHEVROLET TOURING. Two splendid cars in condition that keen buyers will instantly appreciate. $225 and ... $200

CHEVROLET TOURING. A choice of a dozen late models with our Certified Used Car Guarantee. Prices from ... $250

NEW FORD TOURING—A brand new car, not yet licensed. New green finish, balloon tires, etc. Price ... $595

NASH "ARX" FOUR-DOOR SEDAN—Duco finish, four wheel brakes, etc. Carries New Car Guarantee. Price ... $1400

CHEVROLET SEDAN. A snap at ... $800

DODGE SEDAN—Another bargain at ... $895

BEGG MOTOR CO., LTD.
Cor. Yates and Quadra

PRICES WERE NEVER LOWER
TERMS WERE NEVER BETTER
Featuring
5 GOOD USED STUDEBAKERS—5

STUDEBAKER Touring—Paint and tires and mechanical details excellent. This one will not be sold before 9 a.m. Saturday, September 11 ... $150

STUDEBAKER Special Touring, late model—Nearly new tires, refinished in standard colors, looks and runs like a new car. Wonderful value ... $875

STUDEBAKER Touring, late model Special—Good mechanically, tires excellent. Not refinished. A snap ... $695

STUDEBAKER Sport Club Roadster—Refinished in a smart two tone. It is a give-away at ... $595

STUDEBAKER Special Sedan. It is a beauty ... $945

A. W. CARTER
Hudson Super-Six and Essex Motor Cars
The Time-Proven Sixes
Corner Gordon and Courtney Streets

FORD 1-Ton Truck overhauled ... $150
1924 OVERLAND, 1901 ... $425
FORD Touring ... $85

CADILLAC EIGHT, Model 57 Touring, rebored and overhauled and new paint.

MOON "6" and DIANA "8"
Sale and Service
ERNIE HILL'S GARAGE
935 View Street Phone 5779

1923 DODGE BROTHERS COUPE. This car has been repainted and thoroughly overhauled. Many thousands of miles of Dodge Brothers dependable service at $800. Late model Ford Coupe, with many extras, condition like new, at $590.

A. E. HUMPHRIES MOTORS, LTD.
975 Yates Street Phone 479

1917 McLAUGHLIN Six. Good order. Quick sale. $250 cash. F. W. Francis, 4825 and 515X.

USED CARS OF MERIT

1922 McLAUGHLIN Master Six Coupe, 4-Pass. ... $875
1926 DURANT Four. Fitted glass enclosure ... $850
1922 HUPMOBILE Touring ... $685
1920 McLAUGHLIN Roadster ... $600
1924 OVERLAND 91 (Like new) ... $550

The above are five exceptionally good used cars. Plimley's "nameplate" on each means your satisfaction.

THOS. PLIMLEY, LTD.
Broughton St. Victoria, B.C. Phone 957

3½-TON Giant Logging Truck and Trailer and good hauling contract, $50 per day. Price $5,000. Apply B.C. Motor Exchange, Ltd., 1053 Fort St. Phone 443.

65 AUTOMOBILES (Continued)

SALE FROM SEPTEMBER 9 to 15
SOME REAL BARGAINS OF
GUARANTEED USED CARS
ON EASY TERMS

CHEVROLET Touring, self starter, 1918 model, in good running order, with good tires. A good car for the hunting season ... $75

1919 TOURING car, with self starter. Sale Price ... $78

OVERLAND 90, with good rubber, new paint, guaranteed A1 mechanical condition, for ... $168

TWO 1921 OVERLAND Touring cars, mechanically guaranteed, good rubber, batteries overhauled. Special this week only ... $210

1922 FORD Touring, with a complete overhaul, new rear end, finished in new moleskin color. A bargain at ... $260

TUDOR Sedan, completely overhauled mechanically, with new moleskin color. Special ... $310

1923 FORD Sedan. Motor, rear end and transmission has been thoroughly gone over. This car is now being painted and can be bought on Saturday for ... $365

1919 FORD bug, painted grey, mechanically in good condition. Special this week, while it lasts ... $65

1924 CHEVROLET Touring, mechanically perfect, finished in grey color and guaranteed. Sale Price ... $435

1923 FORD Roadster, mechanically perfect, new paint ... $195

1926 FORD Chassis, with three months' guarantee, four new tires, condition like new ... $225

DODGE Touring, A1 running order. A bargain during the sale ... $155

1921 CANOPY top delivery, with three months' guarantee ... $300

TRUCK, in A1 mechanical condition, with wood body. Special ... $125

1925 TRUCK, with new truck guarantee. Special ... $325

The condition of our cars is right and our prices the lowest in town. 492 Victorians have purchased used cars this year because:

PURCHASER'S GUARANTEE — Thirty days against defects, ten days' free service. All our cars are reconditioned, passed through and inspected by our shop and our electrical dept. Purchasers have the option of applying their deposit on any other new or used car within ten days of purchase, if not satisfied.

"The House With a Definite Policy"

NATIONAL MOTOR CO., LTD.
Authorized Ford Dealers
Phone 4900. 831 Yates St. Victoria, B.C.

When You Buy a
CERTIFIED USED CAR
You Are Absolutely Assured of
the Best Value in the City

Each car sold under our CERTIFIED USED CAR plan has been completely reconditioned and is guaranteed in every way for a period of 30 days. Every car has a NEW BATTERY—in fact, everything has been done to provide you with a car that you can drive in perfect safety, comfort and economy. All cars $250 and over are sold with our CERTIFIED USED CAR GUARANTEE.

CHEVROLET touring. You have a choice of half a dozen, including models as late as 1924, all of them completely overhauled and equipped with new battery and sound tires. Exceptional bargains at prices from $639 down to ... $250

FORD Sedan. One of the popular two-door models. Engine, tires, battery, every detail in perfect order. Price ... $400

CADILLAC, 8-cylinder, 7-passenger touring model. An exceptionally fine car for stage use. All tires practically new; engine and other details guaranteed. Price ... $500

DODGE Sedan. A 1921 model, in remarkably fine condition. Good tires, bumpers and other additional equipment. A bargain at ... $900

NASH touring. 1924 Advanced Six Nash, with an engine that can't be improved upon. Tires splendid. Fully guaranteed. A great bargain at ... $1300

BEGG MOTOR CO., LTD.
Yates and Quadra Streets

THE 1927 McLAUGHLIN-BUICKS ARE SUCH EXCEPTIONAL CARS, WE ARE ABLE TO OFFER MOST REMARKABLE VALUES IN USED CARS OF VARIOUS MAKES. IF WE DO NOT ADVERTISE WHAT YOU FANCY, COME IN AND SEE US, ANYWAY, AS WE PROBABLY HAVE JUST WHAT YOU WANT.

McLAUGHLIN-BUICK Two-Door Sedan, in beautiful condition. Bumpers, stop light, motometer, seat covers, etc. New car guarantee ... $1550

DODGE SEDAN. Privately owned and exceptionally well cared for. Disc wheels, bumper, stop light, etc. ... $1200

OLDSMOBILE COUPE—An extremely nice running four-cylinder, and one of the finest looking coupes in town ... $850

STUDEBAKER LIGHT SIX. In beautiful condition inside and out, and with complete equipment, including disc wheels ... $850

CHEVROLET. A 1924 model touring in splendid condition ... $500

Others—All on "Easy-to-Meet" Terms

H. A. DAVIE, LTD.
660 Yates Street Phone 6909
McLaughlin-Buick Agency
Open Evenings

JAMESON MOTORS LIMITED
RED TAG
GUARANTEED USED CARS
ARE BETTER

5,000 MILES guarantee on tires within one year, twelve months on battery, 60 days guarantee for replacement of defective parts and free service on adjustments. Owing to the fact that our new Studebaker Custom-built Sedans are such exceptional value, we are getting in wonderful used open and closed cars in exchange at particularly low prices. Our values are always better than elsewhere. Come in and see.

STUDEBAKER SPECIAL SIX TOURING (Red Tag), new tires with spare; newly painted. A wonderful buy for ... $1095

STUDEBAKER LIGHT SIX TOURING (Red Tag), best used lightweight car on market. With a new glass enclosure, and refinished in Duco, spare tire, bumper and other extras, for ... $820

STUDEBAKER LIGHT SIX TOURING (Red Tag). An excellent little car, fully equipped, for only ... $695

CHEVROLET BABY GRAND TOURING, in first-class order, new battery, good tires, for only ... $350

JAMESON MOTORS, LTD.
740 Broughton St. Phone 2546

EVE BROS., LTD.
Paige and Jewett
Fort, at Quadra Phone 5958

1924 JEWETT COACH ... $1150
FORD SEDAN, in very good condition ... $275
FORD TOURING ... $175
NASH 4 TOURING ... $775
DURANT 4 TOURING ... $625
STUDEBAKER 7-passenger, 1924 model, all new tires and overhauled ... $1350

LOOK THESE OVER

1924 FORD touring, in perfect order. A really good buy at ... $395
1925 FORD touring. Also a bargain at ... $345
1923 FORD Coupe, A1 order, at ... $350
1924 STAR Sport touring, first-class mechanical order, every accessory possible. Look this over at ... $650
1924 CHEVROLET Coupe. A little car that has had very careful use. This is an excellent buy at ... $595
1926 CHEVROLET touring, absolutely as good as new, balloon tires, spotlight, snubbers, everything O.K. ... $725

McRAE, MELDRAM MOTORS
953 Yates Street Phone 1693
Oakland and Pontiac

To Out-of-Town Subscribers

Out-of-town subscribers who wish to answer advertisements in which only the telephone number of the advertiser is given, may mail their replies to The Colonist, and The Colonist will communicate such replies to the advertiser.

65 AUTOMOBILES (Continued)

EASY TERMS IF DESIRED

1921 FORD SEDAN in beautiful condition. This car has had exceptionally careful usage and is equipped with good tires, mirror, foot accelerator, speedometer and a Ruxtell axle, which makes Ford driving a pleasure. A bargain at ... $585

1924 CHEVROLET SUPERIOR TOURING. This car is in splendid shape, with 5 almost new balloon tires, new disc clutch, etc. A real bargain at ... $535

We Have Many Others

MASTERS MOTOR CO., LTD.
919 Yates St., cor. of Quadra. Phone 979

NATIONAL MOTOR COMPANY, LTD.

1925 STUDEBAKER Big 6 Touring, duplex top. Will sell this car at a bargain; good terms offered to a reliable party. Write Box No. 6609, Colonist.

69 BUSINESS OPPORTUNITIES

FOR Sale—Auto washing business, doing good business. Apply Edwards Bros.' Garage.

SUBURBAN meat market and grocery, with valuable lot and building, including living rooms. Over $29,000 of business done last year and doing better this year. Price $3,900. Stock at invoice about $500. Alder & Sons, Ltd., 916 Broughton St. Phone 5016.

SECURITY selling organization seeks attractive issue in corporation needing additional financing for refunding or expansion purposes. New enterprises of unusual merit will also be considered. Submit details for prompt action. The Burton Chamberlin Co., Box 143, Wall Street Sta., New York.

$1500—GROCERY business, suburban, doing a nice family trade.

$1350—SUPERIOR close-in business, groceries, candies, soft drinks, papers, etc.; positively reliable and all cash trade.

$1400—ACCESSORIES agency, absolutely high class and the best advertised goods on the market, well established and capable of great expansion.

$1500—OR STOCKTAKING. Most superior fruit, flowers, confectionery; commanding position; all cash trade at large profits.

HARRY AMPHLETT
215 Union Bank Building Phone 6909

69A AGENTS' OFFERINGS

GARAGE business, in heart of the city. Exceptional opportunity. Good lease, with living quarters. A money maker. Price about $2,000, according to stock.

RESTAURANT, best stand in town. Books open. Steady high-class business. Will stand every investigation.

WANTED for client—Small apartment house of about eight suites, in good locality.

ALFRED CARMICHAEL & CO., LTD.
Fort at Broad Phone 5500

69X MISCELLANEOUS

FIRST-CLASS greenhouse proposition, near Victoria. For price and full particulars apply F. F. Higgs, 208 Pemberton Bldg. Other businesses and apartment houses for sale.

MAN, with some capital, wants position in garage with view to purchase of share or partnership. References required. Box 7576, Colonist.

VULCANIZING equipment for sale. Box 7509, Colonist.

WANTED—Partner, lumber business; excellent opportunity; some capital required. Colonist Box 7420.

WANTED—Working partner in tie mill; some capital required. Colonist Box 7428.

WANTED—Active partner in well established business; offices in Vancouver and Victoria. Willing to invest $2,600. Answers strictly confidential. Apply Box 7677, Colonist.

70 BOATS AND LAUNCHES

ARMSTRONG BROS.—Marine ways, expert machinists. 154 Kingston Street. Phone 9034.

EVINRUDE motors. Let us demonstrate the new 1926 Sport Twin for you. Dual ignition. E. B. Marvin & Co., 510 Johnson Street, Victoria.

FOR Sale—95-foot launch, sound, and in running order. Will sell cheap; owner has no further use for same. Apply Stevens' Boat House, Sunnyside Ave.

28 FT. 6 x 8-0 Launch, 16 ft. cabin, 19 h.p. 4-cycle, stove, $776. Phone 5558Y.

6 H.P. ADAM boat engine, including propeller and fittings, A1 condition, guaranteed. 827 Fort Street, Victoria.

71 BUSINESS DIRECTORY

AUTO RADIATORS AND FENDERS

AUTO Radiator and Fender Specialists. Workmanship that cannot be excelled.
BURGESS BROS.
1901 Government Street Phone 5287

BUILDERS AND CARPENTERS

ANYTHING in building repairs. Phone 1793. Roofing a specialty. T. Thirkell.

BATHS

CRYSTAL GARDEN—Sea water bathing; hot sea water and Turkish baths. Phone 3297.

BRICK AND CEMENT

CHIMNEYS, mantels, boiler work, cement work. Horspool, 565 Davida Avenue, Gorge.

CARPET CLEANING

CARPETERIA CO., 749 Fort Street. Pioneers of Hamilton-Beach system; also repairs, alterations, etc. Phone 1465.

ISLAND Window & Carpet Cleaning Co., 917 Fort St. Phone 5615. W. H. Hughes, proprietor. Hamilton-Beach and shampoo systems. Repairs, alterations, etc. Vacuums for rent.

DYEING

YOUR VERY BEST RUGS—You're afraid to send Oriental rugs to the cleaners. Why, there's nothing to be afraid of when you send them to the City Dye Works, because they will come back to you like new, absolutely unharmed. Telephone 78.

DRYGOODS—WHOLESALE

WHOLESALE DRYGOODS—Turner, Beeton & Co., Ltd., wholesale drygoods importers and manufacturers. Men's furnishings, tents, "Big Horn" Brand Shirts, Overalls. Mail orders attended to.

ENGRAVING

GENERAL engraving, stencil cutter and seal engraver. Geo. Crowther, Green Block, 1916 Broad Street, opposite Colonist.

EXPRESS AND TEAMING

ATTENTION, please! Use Stocker's big van. House removals a specialty. Phone 5490.

DRAYMAN—Joseph Heaney, office at 1505 Wharf Street. Phone 171.

EMBOSSED STATIONERY

PRIVATE STATIONERY embossed in any design or color. The Colonist, Commercial Printing Department. Phone 197.

ELECTRICAL CONTRACTORS

HERBERT Clark Electric Co. Repairs and extensions. 5a Highland Drive. Phone 293R.

FURNITURE MOVING

ABOUT furniture moving, packing, shipping or storage, see Jeeves & Lamb Transfer Co. Forwarding and distributors. Cut rates on freight to Eastern points. Office phone 1667. 797 Pandora Avenue.

ABLE MOVERS—Use Stocker's big van. Reasonable rates. Phone 3420.

FIRE INSURANCE

J. R. SAUNDERS, Houses, Furniture and Contents. 1009 Langley Street. Phone 2179.

71 BUSINESS DIRECTORY (Continued)

GLASS

BROKEN windows, leaded glass repaired. H. Burns, 1910 Davie. Phone 6377R.

HATS

FELTS, Panamas, cleaned and reblocked. Fit bobbed heads, ladies and gentlemen. Victoria Hat Factory, 1217 Broad. Phone 1729.

LITHOGRAPHING

LITHOGRAPHING — Lithographing, engraving and embossing. Nothing too large and nothing too small. Your stationery is your advance agent. Our work is unequalled west of Toronto. The Colonist Printing & Publishing Co., Ltd.

LAWN MOWERS

LAWN mowers, filing, grinding. W. Elvas & Son, 1499 Broad. Phones 9040, 7328R.

PRINTING

WHY send your printing orders East, when you can get them done better, quicker and at the same price at The Colonist Printing Department.

PATENTS

ANDREW J. GREY, registered patent attorney. Personal attention. Phone 951. 519 Pembroke Street, Victoria.

PATENTS, trade marks, designs, copyrights. Featherstonhaugh & Co., the old established firm of patent attorneys. Offices, 1090 Rogers Bldg., Vancouver, B.C.

T. L. BOYDEN, M.I.E.E., registered patent attorney, 615 View Street, and at Vancouver.

PLASTERING AND CEMENT WORK

J. ALLEN, Plasterer—Estimates given on plain and ornamental plastering, cement work, repairing, etc. Phone 6509. 3469 Beach Drive.

PUBLIC STENOGRAPHER

MISS PIKE, 911 Jones Bldg. Work strictly confidential. Phones 4809 and 7096R.

ROOF REPAIRS

HAVE your roof attended to before bad weather comes. Chas. B. Hill-Taut, 55 Linden Ave. Phone 6691X.

SHOWCARDS AND POSTERS

ART posters, showcards, lettering, commercial art. J. S. McMillan, 201 Union Bank Bldg., 919 View Street. Phone 1470.

TAILORS

LARGEST importers of English and Scotch suitings. P. M. Linklater, 1150 Broad Street.

TYPEWRITERS

SEE the new "Underwood" portable, with standard keyboard, at our office. United Typewriter Co., Ltd., 706 Fort Street.

THE Remington portable typewriter has the same keyboard as the big machine; no shifting for figures. Is "made in Canada." Remington Typewriter Co. of Canada, Ltd., 614 View Street. Telephone 6555.

WINDOW CLEANERS

ISLAND WINDOW & CARPET CLEANING CO., 917 Fort Street. Phone 3619. "The Pioneer Firm." Hardwood floors waxed and polished by electric machine. W. H. Hughes, Proprietor.

WOOD AND COAL

DRY fir cordwood, 19-in., 19-in. lengths, $8 cord. Phone 1159.

72 PROFESSIONAL DIRECTORY

BARRISTERS

FOOT & MANZER
Barristers, Solicitors, Notaries, Etc.
Members of Manitoba, Alberta and British Columbia Bars. Phone 515
Bank of Nova Scotia Bldg., Victoria, B.C.

CONVALESCENT HOME

ESQUIMALT Nursing and Convalescent Home, 467 Lampson St. Phone 4929. Special care given to invalids.

CHIROPRACTOR

PAUL C. LONG, D.C., Ph.C., 553 Pemberton Building. Tel. 1183. Res. 4199L.

CHIROPODISTS

SKILFUL operators. Established 1919. Mr. and Mrs. Barker, 715 Fort Street. Phone 1446.

MEDICAL SWEEDISH MASSAGE

SWEDISH massage, mechanical therapeutics, radiant heat, electricity. Osteopathy, Swedish System. Phones 2491, 6610L. G. Bjornsfelt, S.M., 216-17 Pemberton Blk.

77 LISTINGS CANCELLED

NOTICE—To all real estate firms: 3060 Colquitz Avenue is off the market. W. J. Pritchard.

HOUSES FOR SALE

A 4-ROOMED house for sale, fruit trees, half acre, barn, chicken houses. 1402 Hillside Ave.

FOR Sale—Semi-bungalow. Splendid high location. Phone 3252L for appointment.

FOR Sale—Six-room house, James Bay, near Parliament Buildings and Beacon Hill Park. Bargain, $1900. Apply owner, Phone 5563L. No agents.

FIVE-ROOMED house, on lot 59 by 110, fenced. Garage, chicken house, cement walks, six fruit trees. City water and light. Price $1,150, $500 down, $20 a month. Taxes $7 a year. No agents. Box 7309, Colonist.

FOR Quick Sale—4 rooms, bathroom and pantry, cement basement and two lots, close to jitney and car. Price $3,950. Box 7393, Colonist.

SNAP—Residence, 5 rooms, sunroom, hot water heating, fireplaces. Garden in young fruit trees. Apply Owner (no agents). Phone 5677, mornings or evenings.

$1,550—LEAVING city. 4-room cottage, close in, good locality. Perfect condition. Arrange terms. Box 7903, Colonist.

$1800 — 5-ROOM cottage, Matchosin, ¾-acre garden, bearing fruit trees, berries. Good outlook, close to P.O. and store, half mile from church, school and sea. City water, bath. Low taxes. Box 7383, Colonist.

78A AGENTS' OFFERINGS

$5500

HIGH FAIRFIELD

CHARMING SIX-ROOM STUCCO BUNGALOW, JUST COMPLETED

A MOST distinctive house, pretty in appearance, outstanding in design and exceptionally well planned for convenience. From a light, bright sun porch an attractive front door gives access to a pretty, sunny living-room of splendid proportions, with open fireplace, leaded-light bookcases, very tastefully decorated, a delightful dining-room, well planned for artistic arrangement of furniture, fully up-to-date kitchen with built-in conveniences. From rear hall access is given to bedrooms of good size, with extra large wardrobes. The bathroom has excellent fixtures (5-piece). Cement floor to basement. Garage with cement runway. This guaranteed home is impossible to duplicate at our price of $6,900. IMMEDIATE POSSESSION.

$2300

OAK BAY

DANDY FOUR-ROOM BUNGALOW, NEAR STREET CAR, IN GOOD LOCATION

LARGE, bright living-room with open fireplace, 2 bedrooms with closets, kitchen, pantry, 5-piece bath, full cement basement. Everything spic and span, nothing more to lay out. TERMS.

VICTORIA REALTY CO.
610 View Street Phone 5939
"RELIABLE REALTORS"

COUNTRY HOME FOR SALE

ATTRACTIVE little home near Prospect Lake, about 7 miles from city by paved road. Two-roomed house containing kitchen-living room (12x18), bedroom (10x10). Also barn, garage and chicken houses. About one acre of excellent land, all fenced and under cultivation. Abundant water supply. Small fruits.

Price includes 1 Jersey cow, 36 laying hens, 4 tons of hay in barn, ducks, geese, etc.

This Is Good Value at $1,550.
On Terms

SWINERTON & MUSGRAVE, LTD.
610 Fort Street

78 HOUSES FOR SALE (Continued)

A SEAVIEW HOME IN OAK BAY

ATTRACTIVE English style cottage in excellent location commanding fine view of water. Contains: Drawing-room and large living-room, each with fires, Dutch kitchen, large bright sunroom, two bedrooms (one with fire), and bath. Large lot in garden. No rock. Garage. This is an excellent buy at $4,590, and easy terms can be arranged.

R. P. CLARK & CO., LTD.
View and Broad Sts.

NEW, ATTRACTIVE STUCCO BUNGALOW
(Almost Completed)

ENTRANCE hall, large panelled living-room with open fireplace, two large bedrooms with clothes cupboards, three-piece bathroom in white enamel, bright kitchen, also pantry with cooler; full cement basement, gas, garage and nice lot. $4,000, on terms. Listing No. 194.

BRITISH COLUMBIA BOND CORPORATION, LTD.
1200 Government Street

FAIRFIELD BUNGALOW

FIVE rooms, lot 44 x 120, garden and flowers, full cement basement, furnace and fireplace. This property is within walking distance of town. The owner is out of town and will sell for $2,650, with $850 cash and the balance as mortgage.

A. A. MEHAREY
405-9 Sayward Bldg. 1907 Douglas St.
Phone 9509

FIVE-ROOM bungalow for $5,500 or less. Must have modern conveniences. Box 7055, Colonist.

FOR Sale—Exceptionally well-kept home of six rooms in Fairfield District. Glassed-in porch, cement basement, furnace, Ruud gas heater, gas range, garage and chicken houses. Good sized lot and nice garden. Can be inspected by appointment. Price only $4,500. McTavish Bros., 919 Government St. Phone 9615.

FOR Sale—Oak Bay Municipality—A very attractive and well-planned eight-roomed residence in the choicest residential district of this municipality. Close to the sea. Reception room and dining room connected with folding doors, size 16x30, large open fireplace, built-in features, panelled hall and dining-room, beamed ceiling in dining-room, ground floors all hardwood; hot water heating system. Large sleeping porch, overlooking the sea. A very cosy den with open fireplace, three large bedrooms and one small bedroom. Full-sized cemented basement with two small jam rooms, stationary tubs. Garage. Lot 96 ft. by 120 ft., with 99 ft. lane. Taxes only $73 per annum. Immediate possession given. Price $12,600 cash, balance on reasonable terms, $9,000. Exclusive Agents, H. G. Dalby & Co., 951 View Street, opposite Spencer's.

HOUSES built on instalment plan. Modern homes for sale on easy terms.
D. H. BALE, Contractor
Fort and Stadacona Phone 1140

HILLSIDE AND SHELBOURNE—New four room bungalow, bath and toilet, pantry, granite fireplace in living-room, full lot, chicken house, and full-sized basement. Price $1,400. Terms: $300 cash, balance as rent.

CLOVERDALE—4 big lots, with shade trees, $500. Terms: $100 cash, balance $10 per month.

J. A. BARRON & CO.
737 Fort Street Phone 9784

BRETT & KER, LTD.
Real Estate, Insurance and Financial Agents
Corner Government and View Streets
Phone 133

LINDEN AVENUE—This well-built seven-roomed house has good garden and garage. It lies high, but protected from wind, and is in excellent repair. The house contains three bedrooms and bathroom upstairs, with bedroom and bath also downstairs. All rooms are large and airy. The house is an attractive one, heated by hot water, and is in a very desirable locality, quiet yet easily accessible to town and car.

If required, the owner will sell the furniture and entire contents at a reasonable price; or will rent the house for $80 per month to anyone purchasing the furniture. There is no mortgage on the property.

Price only $8,300, on easy terms to be arranged, or $6,800 all cash. Phone us for an appointment to view. As the owner is leaving for the East immediate inspection is desirable.

FOR Rent — Seven-roomed house, near Cathedral, very clean; exceptionally low rent, $20. Also good house, Oak Bay, $30, and furnished house, close in, $30.

OAK BAY—5-room modern bungalow, 2 bedrooms, hardwood floors, hot water heated, built-in features; cement basement, tubs. Price reduced to only $1,500, terms. This bungalow is beautifully finished inside. No better buy in Oak Bay today.

VICTORIA WEST—5-room modern bungalow (no basement), on large lot, fruit trees, chicken houses, woodshed, cement walks. Price only $1,590. $500 cash, balance monthly.

SAM CALVERT
759 Yates Street Phone 5113

REAL SNAP, JAMES BAY, near beach. Eight-roomed house containing four bedrooms upstairs and complete bathroom; drawing-room, living and breakfast-room, well appointed kitchen; full basement; cement walks, lawn and garden. Walking distance. Splendid view of Straits. House is tastefully decorated and in fine condition. Price $5,500 on Terms; Cash $5,000.

PRIESTLY & COOKSON
9 Surrey Block Phone 1774
Let Us Have Your Listings

SOME PICKINGS—Jubilee Hospital way—4 rooms, open fireplace, modern fittings, etc., basement, only $1,600. Quadra Street North (within half block)—4 rooms and nice lot, in good shape, $1,550. Oaklands—3 rooms and toilet, price $1,050. Cloverdale—4 rooms, basement, bathroom, garage, etc., $1,600. Saanich, 5-mile circle—Must sell, 4 rooms, nice and neat, fully furnished, only $1,060. All the above on easy terms.

CROSS & CO.
Belmont House Opposite P.O.

MACNICOL & COMPANY

SAANICH—Practically new bungalow containing living room, two bedrooms, kitchen and pantry, on lot 66x120, basement, etc. Absentee owner says sell at $1,000. Mortgage for $900 and balance cash.

MACNICOL & COMPANY
674 Yates Street Phone 5470

UNUSUAL OPPORTUNITY to buy a very modern, complete five-room bungalow, close to car and adjoining the city limits, with only eleven dollars taxes. Situated on a high elevation, with good outlook and very cheerful surroundings. Open fire in living-room, 5-piece bath, full basement, garage, large lot, abundance of fruits. AN IDEAL SUBURBAN HOME. Price $3,000. For further particulars phone 6900. H. Amphlett, 219 Union Bldg.

SNAP FOR QUICK SALE
EXCLUSIVE RESIDENCE—PRICE $9,650

Adjacent to Linden and Rockland Avenues. Situate in a Favorite Location and in a Very Select Residential District.

WE are offering a charming semi-bungalow, particularly well designed and built, containing a reception hall with large brick open fireplace, beamed ceiling and panelled walls; cloakroom, spacious living-room with open fireplace, glass doors leading to a sunroom, dining-room with open fireplace, built-in buffet and china closet, beamed ceiling, cosy den, scullery and kitchen, gas laid into house. Front and rear staircases. Bedrooms two commodious and two smaller ones, with spacious clothes closet accommodation in each, balcony, separate bathroom and toilet, linen closet, etc. The basement is full sized and cemented, splendid furnace, extra toilet, enamel laundry tubs, Chinaman's room. Beautiful garden lot, 90 ft. by 114 ft. approx. Moderate taxes. PRICE REDUCED TO $9,650 IN ORDER TO EFFECT A QUICK SALE.

For Further Particulars and Appointment to View Apply

P. R. BROWN & SONS, LTD.
Exclusive Agents
1112 Broad Street Phone 1076

PATTERSON REALTY
659 Yates Street

$1550—5-ROOM bungalow with full cement basement, newly decorated and in fine condition. Good garden, cement paths, 3 large lots. Close to Mount Tolmie car terminus. The neatest place we have seen for some time and good value.

$2000—TERMS. 6-room house with a well-fitted store attached. ¼-mile circle. An excellent chance for a home and business.

HOMES OUR SPECIALTY

$2500—7-ROOM semi-bungalow, cement basement, furnace, laundry tubs, kitchen, dining and living-room with open fire, one bedroom downstairs and three upstairs, good bathroom. Close to school, sea and car. Almost new and in excellent condition. Must be sold, owner leaving country.

THE CITY BROKERAGE
(A. T. Abbey, Mgr.)
626 View Street Phone 515

HOUSES FOR SALE (Continued)

PEMBERTON & SON

OAK BAY

WE SPECIALIZE IN OAK BAY

GOOD HOUSES

Are getting scarce in this district. Should you require a house for the Winter, it would be as well for you to give us your requirements at once.

OAK BAY PROPERTY IS GOOD BUYING. A MOST DESIRABLE RESIDENTIAL DISTRICT, WITH LOW TAXES

FAIRFIELD

Buyers who have delayed a year are surprised when they find their choice of building lots in this section is so limited.

SEE US IF YOU WISH TO SIZE UP FAIRFIELD QUICKLY

PEMBERTON & SON
929 Fort Street Victoria, B.C.
Phone 965
Members Victoria, B.C., Real Estate Board

$4500—ATTRACTIVE 1½-story dwelling, containing 9 rooms, bathroom, hot and cold water, toilet, wide veranda; garage, barn, chicken house; standing in 10 acres; well situated, close to golf links, tennis and badminton clubs, R.M.D. and telephone.

C. WALLICH
Real Estate and Insurance Agent
Cowichan Station, E. & N. Ry.

$550 FOR nice little three-room house, pantry, bathroom (with toilet but no tub in), basement, city water, light available. Terms arranged.

$500 CASH, balance arranged to suit, on four-room fully modern bungalow, hot water heat, concrete basement; cement walks, garage and chicken house. Fireplace and built-in features. Total price $5,190. Taxes less than $5.

F. F. HIGGS, 206 Pemberton Bldg.

REAL BUYS

$1500 BUYS a 3-room cottage and garage, one lot from waterfront, Oak Bay. Taxes only $51.50.

$3150—FOUL BAY RD.—9 rooms and bath, dining room, hardwood floors, all in first class condition throughout. Taxes only $9.50.

Several first class Businesses for sale.

PRIESTLEY & COOKSON
939 Yates St., Surray Blk. Phone 1771

THREE OF THE BEST

$1300—FOUR ROOM bungalow, cement basement and sidewalk; open fireplace, porcelain bath and toilet. Two lots.

$1600—SIX ROOM modern bungalow; basement and sidewalk, open fireplace. Near car line; one block from Jubilee Hospital. Very easy terms.

$2200—FIVE-ROOM bungalow, Cowichan Avenue; very attractive design and a splendid bay.

ROBERT GRUBB & SON
Mahon Building, Government Street

$6300

BEAUTIFUL NEW STUCCO HOME ON ONE OF OAK BAY'S BEST STREETS

A LUXURIOUS modern house, exceptionally well built, near cars, sea and school. May be described as a

HOME OF CHARACTER AND DISTINCTION

Hot Water Heating Three Bedrooms
Garage

Absolutely ready for IMMEDIATE OCCUPATION. Price includes electric range, inlaid linoleum, blinds and curtain rods.

For Appointment to View See

VICTORIA REALTY CO.
619 View Street Phone 3939
"RELIABLE REALTORS"

$1400—ALMOST NEW 9-ROOM BUNGALOW, FULL CEMENT BASEMENT, PIPED FOR FURNACE. Best porcelain plumbing fixtures in bathroom; all rooms are large, and many built-in features. Only half block from car, and taxes are under $10. Terms, $200 cash and balance monthly.

$1850—MODERN 6-ROOM BUNGALOW, BATHROOM AND PANTRY. STAIRS TO ATTIC. FULL BASEMENT. Almost an acre of fruit. Beautiful view. Low taxes. Easy terms.

G. C. HOWELL 109 Pemberton Bldg.

EXCEPTIONAL VALUE
EXCELLENT HOME, NEAR SEA

$3650

This is a splendid 6-room semi-bungalow, on a boulevarded street, with all improvement taxes paid. Entrance hall, large living-room with fireplace, dining-room with buffet, good kitchen, 3 large bedrooms, with ample closets; good plumbing; cement basement, furnace, etc. Everything in A1 condition, inside and out. Would cost $9,900 to replace. TERMS ARRANGED.

CLOSE IN
NEW STUCCO BUNGALOW HOME
ON TERMS

VERY attractive, well-built new bungalow, just completed. Roomy entrance hall, giving access to all rooms, large living-room with fireplace, French doors leading to dining-room and hall; two big bedrooms, with large fitted closets; Dutch kitchen with breakfast nook, cooler, ironing board and other features, 3-piece bathroom; full cement basement, furnace. Nice lot, in good location, step from park, sea and street car. Ten minutes' walk to postoffice.

ABOVE HILLSIDE, OFF QUADRA
SIX-ROOM BUNGALOW

$3100

Large, well-planned modern bungalow, entrance hall, good-sized living-room with fireplace, dining-room, pass pantry to kitchen, 3 bedrooms, nice bathroom, cement basement. Sunny location. Facing south.

HEISTERMAN, FORMAN & CO.
605 View Street Phone 55

OAK BAY

$5300 ONLY for an up-to-date 5-room house, attractive design; reception hall, living-room, dining-room and large den all are panelled and beamed, 4 nice bedrooms, clothes closets, large sleeping porch, cement basement, furnace. Good locality. A real bargain.

OFFER—We want an offer on one of the best 10-room houses in Oak Bay, large grounds beautifully laid out. House is hot water heated, most substantially built, commands fine view. Can be purchased at about half cost of replacement. It is really good. See it for yourself.

We Specialize in Oak Bay.

R. V. WINCH & CO., LTD.
Established 1860
Winch Bldg., 640 Fort St. Phone 5150

A REAL BARGAIN

$2500—NICE little home near Colwood. Four acres, all fenced for chickens, with a bungalow of four nice rooms and bath. Water, light, phone and paved road almost to the door. House neatly painted and decorated inside and out. Septic tank. $1,000 cash.

$[illegible]50—OAK BAY, near beach, car and school. A good buy in a four-room house in splendid condition. Fine garden and good neighbors. Terms.

$15,000—OAK BAY gentleman's home of eight rooms, heated with HOT WATER, in an exclusive district, thoroughly modern, lovely rooms. One acre in lawn, garden, orchard and tennis. Terms.

We specialize in Oak Bay property and can fill your every need.

ALDER & SONS, LTD.
Phone 5016 615 Broughton Street

$1050—FOUR-ROOM COTTAGE on Eastern Road. Large lot, garage. Low taxes. Easy terms.

WISE & CO., LTD.
109 Pemberton Bldg. Phone 3461

T. B. MONK & CO.
1329 Broad Street Phone 1076

$3150—NEW stucco bungalow, fine high situation, overlooking Gorge water. Has 5 large rooms, open fire, pass pantry, good basement. Owner leaving city is sacrificing.

$3150—NEW 5-room bungalow, well planned, with numerous built-in effects. Furnace, and fine cement basement. Nice location. Genuine bargain.

78 HOUSES FOR SALE (Continued)

$3800—AMONG the beautiful oak trees, too a sixty-foot lot on one of Oak Bay's most desirable streets. There is a good six-room bungalow comprising hall, living-room with fireplace, dining-room with fireplace, Dutch kitchen, bathroom and two bedrooms downstairs. Upstairs is one more bedroom and storage space. Has concrete basement with furnace, also garage. This is one of the few remaining bargains in Oak Bay. Very moderate cash payment required.

TRADES WANTED

CLEAR title owner of large, beautifully treed view lot in Uplands will sell at very moderate price and take in part payment a good view lot in Oak Bay.

CLEAR title owner of almost new four-room modern bungalow on Foul Bay waterfront, with large lot touching sand beach, will trade for six-room house with three bedrooms in good locality not too far from High School.

GILLESPIE, HART & TODD, LTD.
711 Fort Street
Real Estate Insurance Bonds

$5,500—OAK Bay. This new four-roomed stucco bungalow, built by the owner for himself is perfect in every way; a beautiful view of the water, granite fireplace in living room, 2 nice bedrooms, finest of bath fixtures, Dutch kitchen nice Summer house in rear of lot. Just an ideal little home. Mutual Realty "Chisholm," 415 Hayward Bldg.

78B CITY HOMES

1040 PENDERGAST—Easy walking distance, 5-room new stucco bungalow, every convenience. Inquire 244 Vancouver St., after six.

79 WANTED TO BUY—HOUSES

HOUSE wanted, about six rooms, Oak Bay preferred. Offer clear title, well rented, four-roomed bungalow as first payment. Address Owner, Box 7501, Colonist.

WANTED—Good house listings in city and Oak Bay. J. H. Livsey (successor to Grant & Lincham), 204 Hayward Block. Tel. 664.

80 PROPERTY FOR SALE

GOOD waterfront lots in Oak Bay are few and will never be lower priced. We offer 130 ft. on a sandy beach at one-half the cost of neighbouring lots.

For appointment to view see

ALFRED CARMICHAEL & CO., LTD.
624 Fort Street (Corner Broad) Phone 5500

ST. CHARLES Street Lot—Do you wish to own what is probably one of the finest selected lots in this location? Exclusive and yet among beautiful homes. The price for a quick deal is only $1,600. Let us show you this.

R. G. CHRISTY & CO., LTD.
Times Building Victoria

THE ROYAL TRUST COMPANY
Executors and Trustees
REAL ESTATE DEPARTMENT
Phone 4750
Belmont House, Victoria, B.C.

VERY CHEAP LOTS

TWO VERY NICE LOTS IN THE FAIRFIELD DISTRICT FOR $500 FOR THE TWO.

$400 FAIRFIELD LOT (60 x 114)—Good level building site close to car and park. All locals are paid. The price is exceptionally low, but I wish to dispose of this at once. Owner, Care of

R. G. CHRISTY & CO., LTD.
Times Building Victoria, B.C.

81 PROPERTY WANTED

CHOICE lot with sixty-foot frontage, Oak Bay or Fairfield, for cash. Colonist Box 7429.

82 ACREAGE FOR SALE

AT KEADLANDS, North Saanich, close to Patricia Bay, 11 acres, all good land, 4 acres cultivated; 4-room cottage, with basement; water laid to house, running water through land. Price $5,400.

BEAUMONT BOGGS & CO., LTD.
Agents 620 Broughton Street

COUNTRY HOME COMPLETE WITH FURNITURE, 150 CHICKENS AND COW, FINE BLD FRUIT TREES AND GARDEN. Splendid bungalow with cement basement. Fully equipped chicken plant for 500 birds. This is a revenue producer, and owner is making great sacrifice on account of health. There is unlimited water from springs. Price only $4,500, on terms.

G. C. Howell 108 Pemberton Bldg.

CHARMING WATERFRONT HOME, situated on a sheltered and secluded arm of the sea, with excellent anchorage. The property contains about 38 acres, of which a considerable portion is cultivated. There is a comfortable, modern, well-built house, outbuildings and garage. Up-to-date electric lighting plant. Excellent water system and telephone. Tennis court and nice garden. Not far from Victoria, by good road. Price and full particulars on application.

A. S. BARTON
118 Pemberton Bldg. Phone 2901

FOR Sale—8½ acres, 7 cleared. 7 roomed bungalow, city water, bath, etc. Barn, poultry houses for 500 birds. Fifteen miles Victoria. Apply Box 7497, Colonist.

SEAFRONTAGE IN SAANICH

HERE'S a Bargain—Thirty acres, twelve miles out on good road, five acres cultivated; long sandy beach. Price $7,650.

JOHN GREENWOOD
1586 Government St.

TWO IMPROVED NORTH SAANICH FARMS

7-17 ACRES, with a 4-room cottage. Land is all cleared and under cultivation; fenced and cross-fenced. Small orchard of assorted trees. Good well with heavy supply of water. Windmill, etc. Close to school and general store. Outhouses.

Price, on Terms, Only
$3600

APPROXIMATELY 4 acres all cleared and under cultivation, together with a 4-room cottage. Soil is all of the very best. Excellent young orchard, asparagus beds, loganberries and small fruits. Good barn. Splendid supply of water.

Price, on Terms, Only
$3150

B.C. LAND & INVESTMENT AGENCY, LTD.
922 Government Street Phone 176

$3150 DEEP COVE **$3150**

TWO AND THREE-QUARTER ACRES good land, with commercial orchard and small fruits, etc. Small house, close by the waterfront. Barn, chicken houses, etc. Good water piped to buildings.

SPARLING
At Deep Cove Tel. Sidney 182Y

82 ACREAGE FOR SALE (Continued)

PEMBERTON & SON

BEAUTIFUL SEAFRONT

1¼ ACRES, most of which is in well laid out garden, with young fruit trees and small fruits. There is easy approach to good shingle beach.

THE HOUSE has 4 rooms and is frame construction and well built. Water is supplied by spring on property. City water laid a few yards from house.

As well as the neat dwelling and its picturesque flower garden, this property, affording the best fishing and shooting near at hand, can be secured for

$2750

PEMBERTON & SON
626 Fort St. Phone 388 Victoria, B.C.
Members Victoria Real Estate Board

PATRICIA BAY

This is the most sheltered part of Vancouver Island. Only 40 minutes from Victoria by auto. Has western outlook.

10 ACRES with 5-roomed house, concrete basement, well built; large open fireplaces. Good water. Wonderful view. 4 acres cleared pasture land. Taxes not over $30. Price **$6000**

11 ACRES with 4-roomed dwelling and basement; water laid to house. 6 acres cleared, 3 cultivated, all good land; running water through property. Price **$5500**

ESQUIMALT DISTRICT

5 ACRES, more or less, on 4½-mile circle; paved road. Eight roomed dwelling, sewered and city water, furnace and open fireplaces; rooms artistic. Garage, chicken houses, Chinaman's house, outbuildings. Land has running stream, kitchen garden, orchard of 50 trees, shrubbery, lawns and flower garden. Immediate possession. Taxes not over $10. Price **$6300**

BEAUMONT BOGGS & CO., LTD.
Agents
620 Broughton Street

84 ACREAGE WANTED

WE HAVE HAD SEVERAL INQUIRIES LATELY FOR 2 TO 3 ACRES, WITH BUILDINGS. MUST BE CLOSE TO VICTORIA. LET US HAVE YOUR LISTING.

PEMBERTON & SON
FORT STREET PHONE 388

WANTED to Rent—Acreage with house and buildings, in good condition; good water supply. Near sea preferred. Box 7062, Colonist.

WANTED—Small improved acreage, with comfortable house, within 12 miles of city. J. H. Livsey (successor to Grant & Lincham), 204 Hayward Block. Tel. 664.

85 FARMS FOR SALE

FARMS FOR SALE

$1000—Six acres of good land, one acre cleared, close to sea; city water available. Terms, one-half cash, balance arranged.

$1600—Half-acre of the finest land, all planted to revenue producing fruits and berries, 2,000 bulbs in for next year's crop. Nice three-room house with bathroom and pantry. Good garage, barn and chicken house. City light, water and phone.

F. F. HIGGS
208 Pemberton Building Phone 1561

86 FARMS FOR RENT

FARM to Rent—12 acres, within the 4-mile circle. Nice 4-room bungalow, good well with pump. All well fenced and cross-fenced. Double garage and buildings for all kinds of stock and poultry. $15 per month. F. F. Higgs, 208 Pemberton Bldg.

87 FARMS WANTED

WANTED to Rent—Chicken ranch, suitable for from 1,000 to 2,000 birds. Give particulars. Box 7490, Colonist.

GARDENERS HEAR USEFUL INFORMATION

Suggestion Is Made to Send Display of Produce to Pacific International Exhibition

"Spring Bulbs for the Home Garden, Their Culture, and Suitable Varieties to Grow," was the topic of Mr. Angus McKay, F.R.H.S., at the meeting of the Victoria and District Gardeners' Association, held at the City Hall Tuesday evening. Mr. McKay, who is an enthusiastic amateur, also a keen grower of bulbs, possessing all of the newer varieties, was able to impart to his audience many helpful hints regarding their culture.

Dr. A. G. Price, vice-president, reported on behalf of himself and the secretary on the meeting held in the Chamber of Commerce the night previous. This meeting was called by the agriculture group for the purpose of discussing the possibility of sending an exhibit of the products of the soil from the south end of the island to the Pacific International Exhibition to be held at Portland early in November.

This being the first meeting of the association since the recent Provincial Exhibition, the president took the opportunity of congratulating the association on again securing premier position for its display of vegetables, comprising 120 square feet. Mr. F. E. Boulton, secretary of the association, also spoke in appreciative terms, tendering thanks to all those who participated in any way in the arranging of this exhibit.

September 28 was the chosen date for the holding of the annual social evening and prize distribution.

The successful exhibitors in the competition were: Annual competition, Mr. A. McKay, 31 points for four entries; Mr. H. W. Cooper, 27 points for four entries, and Mrs. E. W. Darcus, 19 points for three entries. Monthly competition: 1, flowers, Mr. A. McKay; 1, vegetables, Mr. H. W. Cooper; 1, fruit, Mr. H. W. Cooper.

The competition table presented a very pleasant sight with its excellence of bloom, dahlias, gladioli and asters adding quite a color.

Montreal Murder Trial

MONTREAL, Sept. 9.—Standing quietly in the dock, H. R. Bertrand today heard witnesses tell Judge Perrault, in the arraignment court, of the events leading to his arrest and the charge against him of the murder of J. A. Beaudry, editor and publisher, in the Prix Courant Building, on August 14. The proceedings largely followed the lines of those before the coroner's jury last week, only one new witness being called.

Australian Referendum

MELBOURNE, Sept. 9.—Latest figures available show that New South Wales and Queensland gave majorities in favor of both the referendum questions which were defeated by large majorities in the other states. Although this will not affect the result of the poll, it indicates a revulsion of feeling which political observers say may jeopardize Labor's chances of regaining power in the next elections in these states.

Everybody going Travelers' frolic, September 17.

COBBLE HILL HAS EXCELLENT SHOW

SPLENDID DISPLAY IS STAGED AT ANNUAL EXHIBITION OF DISTRICT

Turkeys Are Among Uncommon Features Shown—Local Arts and Crafts Are Exhibited

COBBLE HILL, Sept. 9.—The annual Fall Fair was held, under ideal weather conditions, yesterday and was, in every respect, up to the standard of former years. The large hall was crowded from two o'clock until five and much admiration was expressed at the quality of the exhibits. Perhaps chief mention should be made of the magnificent collection of fruit displayed by Mr. J. E. Deloume, of Mill Bay. The flower division and the whole of the domestic science and women's work departments were well in advance of former years, and, though there was a slight falling off in fruit and vegetables, the deficiency was more than made up by a satisfactory display of field produce.

Mr. R. M. Palmer and Mr. T. Doney had beautiful displays of gladioli and dahlias, respectively. In the main hall also were two blue foxes from the Canadian Blue Fox Farms, and some Turkeys displayed by Mrs. E. M. Alexander, of Cobble Hill. These curious birds attracted much attention, as also did another coop of a cross between a Turken and a black Jersey Giant. This should prove a wonderful table fowl. Mr. Cecil Heaton kindly brought his orthophone up for the occasion and the music throughout the afternoon was thoroughly enjoyed.

Arts and Crafts

The stage was occupied with a most attractive and interesting display of local arts and crafts in the hands of Mrs. Balss and Mrs. Walford-Gosnold. The work of the children in this section was judged by Dr. Stanier, who awarded prizes to Mary Balss, for a clever, wooden, hand-carved paper cutter and penholder, and to George Ewan for a neat rag mat. The work of the adults was not judged for prizes, but a statuette modelled by Miss Deloume, which took a first prize at the Provincial Exhibition, was outstanding. The nurses from Cowichan Health Centre occupied the Women's Institute room, and had a most interesting display; the room being filled with visitors throughout the afternoon.

Shooting Contest

Outside the hall Mr. James Christison had charge of the rifle and clay pigeon shooting, and was kept exceedingly busy. He also kindly donated a very beautiful picture of a scene at Mill Bay, painted by himself. Mr. Scales, of the Cobble Hill Bakery, gave a magnificent iced cake. An ice cream, candy and cake stall, in charge of Miss Davidson, did a roaring trade and was sold out at four o'clock. Tea was served by the wives of Farmers' Institute members and members of the Women's Institute. The judges were Mr. J. L. Hilborn, of Victoria, for garden produce, field produce and fruit; Miss M. E. Leighton, of the Department of Agriculture, for domestic science and women's work, and Mr. R. M. Palmer, of Cobble Hill, who kindly consented to judge the flowers.

Dance Held

About one hundred and fifty attended the dance in the evening, with Charles Hunt's three-piece orchestra in attendance, and did not cease until past three o'clock. Supper was served at midnight by the ladies who had had charge of the tea in the afternoon. At this time a secret ballot was taken to determine the most popular lady and the handsomest gentleman in the room. The result was announced amid enthusiastic cheers, the winners being Mrs. McMillan and Mr. Fred Morris, both of Cobble Hill, each of whom received a prize.

The directors: Lt.-Col. F. T. Oldham, president; Messrs. F. T. Elford, vice-president; R. E. Moulton, W. Mudge, E. C. Nightingale and G. A. Cheeke, secretary, are to be congratulated upon a most successful fair.

The list of awards follows:

Garden Produce

Garden turnips—1, Mudge & Son.

Carrots, intermediate—1, F. Hartl; 2, Mudge & Son.

Carrots, short—1, Cheal & Moulton; 2, J. H. Smith.

Parsnips—1, D. McPherson; 2, A. E. Wheelton.

Beets—1, F. Hartl; 2, Mudge & Son.

Early potatoes—1, Frondeg Ranch; 2, Mudge & Son.

Scarlet Runner beans—1, Mrs. E. M. Scott; 2, Maj. Hunton.

Bush beans—1, F. Hartl; 2, F. T. Elford.

Hubbard squash—1, Miss E. Dougan; 2, F. T. Elford.

Vegetable marrows, white—1, J. H. Smith; 2, Col. F. T. Oldham.

Vegetable marrows, green—1, Maj. Hunton; 2, E. Renouf.

Cucumbers—1, G. A. Cheeke; 2, A. E. Wheelton.

Citrons—1, W. Robson; 2, D. McPherson.

Onions, red—1, D. McPherson, 2, W. Robson.

Onions, yellow—1, T. Doney; 2, D. McPherson.

Onions, brown—1, W. D. Turner; 2, Col. F. T. Oldham.

Onions, pickling—1, Col. F. T. Oldham; 2, E. Renouf.

Eschalots—1, G. A. Cheeke; 2, Col. F. T. Oldham.

Cabbage, pointed—1, F. A. Kinloch.

Cabbage, drumhead—1, A. E. Wheelton; 2, Mudge & Son.

Cabbage, Savoy—2, Maj. Hunton.

Curley kale—1, Mudge & Son; 2, Wace, Williams & Reason.

Lettuce—1, Maj. Hunton.

Cauliflowers—1, Maj. Hunton.

Tomatoes—1, A. E. Wheelton; 2, J. E. Deloume.

Table corn—1, Mrs. Comer; 2, Maj. Hunton.

Collection of herbs—1, G. A. Cheeke, 2, Mrs. McDonnell.

Collection of vegetables, not more than seven kinds—1, Mudge & Son; 2, Col. F. T. Oldham.

Collection of vegetables—1, Maj. Hunton; 2, Mrs. Comer.

Field Produce

Sheaf of wheat—1, E. H. Williams.

Sheaf of oats—1, E. H. Williams; 2, Cheal & Moulton.

Peck of wheat—1, Frondeg Ranch.

Peck of oats—1, Frondeg Ranch.

Sheaf of alfalfa—1, G. A. Cheeke.

Ensilage corn—1, Mrs. H. Hollings.

Mangels, long red—1, D. McPherson.

Mangels, sugar—1, Cheal & Moulton.

Mangels, yellow globe—1, Mrs. H. Hollings.

Mangels, Tankard—1, Mrs. H. Hollings; 2, Cheal & Moulton.

Field carrots—1, Cheal & Moulton; 2, F. A. Kinloch.

Main-crop potatoes—1, F. Hartl; 2, Frondeg Ranch.

Potatoes, from certified seed supplied through the Shawnigan Farmers' Institute—1, F. T. Elford; 2, Mudge & Son.

Potatoes, suitable for seed—1, F. Hartl; 2, Mudge & Son.

Pumpkin—2, Miss E. Dougan.

Thousand-headed kale—1, F. Hartl; 2, Mudge & Son.

Sunflowers—1, Frondeg Ranch; 2, F. A. Kinloch.

Fruit

Box of apples—1, J. E. Deloume; 2, Cheal & Moulton.

Winter apples—1, W. Jeffery.

Apples, any variety, five kinds, five of each—1, W. Jeffery.

Wealthy apples—1, Miss Davidson; 2, Wace, Williams & Reason.

Apples, King—1, J. E. Deloume; 2, Mudge & Son.

Apples, Winter Banana—1, W. Jeffery; 2, G. A. Cheeke.

Apples, Northern Spy—1, Mudge & Son; 2, W. Jeffery.

Apples, Blenheim Orange—1, G. A. Cheeke; 2, Dr. Stanier.

Apples, any other variety—1, Balss & O'Farrell; 2, E. H. Williams.

Crab Apples—1, W. D. Turner; 2, W. Jeffery.

Pears, Bartlett—1, W. Jeffery; 2, Cheal & Moulton.

Pears, Dr. Jules Guyot—1, Dr. Stanier; 2, Col. F. T. Oldham.

Pears, any other variety—1, Col. F. T. Oldham; 2, J. E. Deloume.

Plums, preserving—1, Cheal & Moulton; 2, G. A. Cheeke.

Plums, dessert—1, G. A. Cheeke; 2, J. E. Deloume.

Prunes, Italian—1, Balss & O'Farrel; 2, J. E. Deloume.

Prunes, any other variety—1, G. A. Cheeke; 2, J. E. Deloume.

Peaches, Crawford—1, Mrs. W. Freeman; 2, G. A. Cheeke.

Peaches, any other variety—1, J. E. Deloume; 2, J. E. Deloume.

Blackberries—1, Rev. W. E. Cockshott; 2, E. H. Williams.

Grapes—1, Capt. A. D. Welstead; 2, J. E. Deloume.

Quinces—1, J. E. Deloume; 2, G. A. Cheeke.

Collection of fruit, not more than five kinds—1, J. E. Deloume.

Collection of fruit—1, J. E. Deloume; 2, G. A. Cheeke.

Domestic Science

White bread—1, Mrs. Comer; 2, Mrs. Mudge; highly commended, Wace, Williams & Reason.

Brown bread—1, Mrs. Comer.

Nut bread—1, Mrs. McPherson.

Fruit cake—1, Mrs. F. T. Oldham; 2, Mrs. H. Macklin.

Layer cake, iced—1, Mrs. Comer; 2, Miss Davidson; highly commended, E. H. Williams.

Layer cake, plain—1, Miss Davidson; 2, Miss H. Macklin.

Buns, made with yeast—1, Mrs. Lafortune; 2, Mrs. McPherson.

Buns, made with baking powder—1, Mrs. J. Lafortune; 2, Miss Davidson.

Shortbread—2, Miss Davidson.

Deep apple pie—1, Miss Davidson.

Jam—1, Mrs. Grainger.

Jelly—1, Mrs. Comer; 2, Mrs. Grainger.

Marmalade—2, Miss Davidson.

Bottled fruit—1, Miss Davidson; 2, Mrs. McPherson.

Honey—1, J. E. Deloume.

Butter, one pound—1, Mrs. J. Lafortune; 2, Mrs. Cheeke.

Devonshire cream—1, Mrs. Mudge.

Eggs, Etc.

Eggs, white—1, Mrs. Hanmer; 2, Balss & O'Farrell.

Eggs, brown—1, Cheal & Moulton; 2, E. H. Williams.

Eggs, tinted—1, W. D. Turner; 2, Mrs. Hanmer.

One pair of roasters—1, Wace, Williams & Reason.

One pair of fowls—1, Wace, Williams & Reason.

Flowers

Six roses, one variety—1, Wace, Williams & Reason.

Sweet peas, four varieties—1, Mrs. Hunton; 2, Mrs. Scott.

Vase of sweet peas—1, Mrs. Scott; 2, Mrs. Hunton.

Dahlias—1, Mrs. W. D. Turner; 2, E. M. Renouf; 3, T. Doney.

Basket of flowers—1, Mrs. W. D. Turner; 2, Miss C. Bonner.

Bowl of chrysanthemums—1, Miss Davidson; 2, Mrs. Cheeke.

Vase of asters—1, Dr. Stanier; 2, Mrs. F. T. Elford.

Gladioli—1, Mrs. Hunton; 2, Miss Davidson.

Table decoration—1, Mrs. Stanier; 2, Mrs. Cheeke.

Women's Work

Garment, made from flour sacks—1, Mrs. McPherson; 2, Mrs. Grainger.

Crocheted work—1, Mrs. Renouf; 2, Mrs. Grainger.

Knitted garment, silk—1, Miss Richmond.

Knitted garment, wool—1, Miss Davidson; 2, Mrs. De Vedie.

Plain handwork—1, Mrs. McPherson; 2, Mrs. Grainger.

Hand embroidery, white—1, Mrs. McPherson; 2, Miss Richmond.

Hand embroidery, colored—1, Mrs. Wheelton; 2, Mrs. Mudge.

Pair of socks—1, Miss Davidson; 2, Mrs. Grainger.

The prize of $10, presented by the Silver Spring Brewery for the exhibitor scoring the highest number of points—a first prize counting two, and a second prize one, was divided between Miss Davidson and Mr. G. A. Cheeke, who each obtained seven first and five second prizes.

Burdened With $10,000, Bandits Shot Dead

CLARKESVILLE, Tex., Sept. 9.—Two unidentified bank robbers burdened with $10,000 loot from the Red River National Bank were shot to death as they left the bank about noon today by Ranger Captain Tom Hickman, Ranger Stuart Stanley and Constable B. Ivy, who had lain in wait in a building across the street, after having received a tip on the robbery.

Beautiful $5,000 Bungalow
New condition. Fully modern. Choice location. Sacrifice to close estate
$3,000 ON TERMS
EMPIRE REALTY COMPANY LIMITED
641 Fort Street

FAIRFIELD HOME
$5250—8 ROOMS, splendid condition inside and out; 5 bedrooms; garage; furnace, gas; $2,000 handles, balance over 10 or 15 years. Fine home or boarding proposition (select).
FAIRFIELD LOT, cultivated, and garage, for $850 spot cash.
COMMERCIAL & FINANCIAL CORPORATION, LTD.
725 Fort Street Phone 310

SASEENOS
SOOKE HARBOR
A Perfect Summer Resort and Camping Ground
Everybody fortunate enough to own or rent a Summer bungalow at Saseenos this year is enthusiastic about the property.
We have a few waterfront lots left. Fresh water piped to property. Warm, safe sea bathing. Prices for tracts of two acres, $550 and $650.
Secure your Summer homesite for next year NOW
ALFRED CARMICHAEL & CO., Ltd.
Exclusive Agents
624 Fort Street (at Broad)

SAANICH BARGAINS
Houses and Farms, Low Taxes
We Specialize in Saanich Property of All Kinds. See Us First Before Locating.
QUARTER-ACRE—Four-roomed bungalow, pantry and bath installed, garage, chicken house, woodshed; good garden soil $1150
4-ROOMED BUNGALOW—Nearly ½ an acre of splendid garden, all kinds of bearing fruits, peaches, small fruits, etc. Home has open fireplace, shower bath installed. Furniture included. Garage, chicken house. Taxes only $11. Reduced now to $2000
$400 Down
Two Seafront Lots, Deep Cove, $500 for the Two
Ten Acres of Splendid Soil—On Steilly's Crossroad, partly fenced, for, per acre $180
Improved Farms at All Prices
Pemberton & Son
Phone 388 Fort Street

an easy way to rent one

Finding that home you are looking for is the easiest thing in the world.

The "Rental" columns of The Daily Colonist Want Ads have been conveniently classified with just one end in view—to make it easy for you to find precisely what you want with the least possible waste of time.

You will, of course, to save yourself time, choose your house, furnished or unfurnished suite or room from the many advertised in

COLONIST
Classified ADS

PHONE 11 FOR BEST RENTALS

Finance and Commerce

[T]RADING IS LARGELY BY PROFESSIONALS

[Alt]ernate Periods of Weakness and Strength—Final Quotations Show Irregularity

[N]EW YORK, Sept. 9.—Alternate [per]iods of weakness and strength [ch]aracterized today's stock market [wi]th final quotations disclosing con[sid]erable irregularity. Trading was [lar]gely of a professional character, [wi]th neither bulls nor bears able to [gai]n any advantage.

Rails developed a temporary out[bur]st of strength under the leadership [of] Chesapeake & Ohio, which ad[va]nced four points to 162 1-2, dupli[ca]ting the record high price estab[lis]hed a few days ago prior to the de[cla]ration of the quarterly dividend. [Th]e preferred touched a new top at [...] 3-4.

U.S. Steel com. closed fractionally [hi]gher at 150 1-2.

Despite the continuance of the 5 [pe]r cent renewal rate for call money, [po]ol operations were vigorously con[duc]ted in a select list of specialties. Sugar shares gave one of the best [de]monstrations of group strength on [rep]orts of improved trade prospects. [Am]erican Sugar Refining was the lead[er] with an extreme gain of more than [th]ree at 77 3-4, part of which was lost [i]n realizing.

Call money 5 per cent. Time money and commercial paper rates were unchanged.

Total stock sales, 1,396,500 shares. With most of the trading activity again centred in foreign obligations, the bond market maintained a firm tone in today's less arduous dealings.

(All Fractions in Eighths)

	High	Low	Bid
Allis Chalmers	91-4	91-4	91-4
Allied Chem	137-4	136-6	137
Am. Beet Sugar	24-7	24-7	24-7
Am. Bosh. Mag.	20	20	20
Am. Can	57-4	50-4	50-7
Am. Car & Fdy.	102	102	101
Am. Locomotive	107-4	107-2	107-5
Am. Smelters	148-2	146-6	147-1
Am. Steel Fdy	45	45	45
Am. Sugar	77-2	77	77
Am. Sum. Tob.	32	32	33
Am. Tel. & Tel.	147-2	147	147-5
Am. Tobacco	124-4	124	124-3
Am. Tobacco B	133	133	155
Am. Woolens	31-7	31-7	31-7
Anaconda	50	49-4	49-6
Armour A	17-7	17-5	17-5
Atlantic Gulf	41-1	40-5	41-2
Atchison	150	150-4	150-7
Baldwin Loco.	121-4	120	120-4
Baltimore & Ohio	108	107-2	107-2
Bethlehem Steel	47-4	47-4	47-4
Brooklyn Manhat.	63-1	62-7	63-7
California Pack'g.	72	71-4	72
California Pete	33-3	32-3	32-3
Can. Pacific	157-3	156-5	157-2
Central Leather	10-4	10-4	10-4
Cerro De Pasco	71	71	71
Chandler pfd	31-7	31-5	31-5
Chesapeake & Ohio	161-4	158-4	161-5
Chi. Gt. Western	11-5	11-4	11-4
Chi. Mil. & St. P.	13-1	16-7	13-7
C. M. & St. P. pfd	22-7	22-6	66-7
Chi. & Northwest	81-5	80-7	80-7
Chi. R. I. & Pac.	65-1	64-4	64-5
Chrysler Motor	36-1	36-1	24-1
Coca Cola	161-4	101-4	161-4
Col. Fuel & Iron	46-2	45-2	45-5
Columbia Gas	82-2	85	82
Cons. Gas	110-4	110	110
Cont. Can.	81-4	81-4	81-4
Cont. Oil	21	21	21
Cont. Motor	11-4	11-4	11-4
Corn Products	46-1	44-4	46
Crucible Steel	71	74	71
Cuba Am. Sugar	23-1	23-2	23-2
Davison Chem	30-1	30-0	30-0
Del. Lack & West	146-1	146-6	146-3
Dodge Bros.	30-2	30	30-1
Dodge Bros pfd.	81-1	87-6	80-7
Dupont Powder	306-2	303-3	305-3
Elec. Power	19	19	19
Engineer Gold	8	8	8
Erie	33-6	33-2	33-2
Famous Players	114-6	114	114
Foundation Co.	101-1	96-7	100-7
Fleischmann Co.	50	49-6	49-6
General Asphalt	80-4	80-1	80-1
General Cigar	77-1	77-2	77-2
Gen. Electric	91-1	90-3	90-4
Gen. Motors	219-4	216	218-2
General Petroleum	66-6	65-4	68-4
Goodrich Rubber	51-2	51-5	51-3
Granby	26-4	26-2	26-2
Great North. Ore	21	21	21
Great North. pfd	101-4	96-4	101-4
Gulf States Steel	71-3	71-3	71-3
Houston Oil	61	65	63
Howe Sound	41-6	41	41-4
Hudson Motor	67-6	65-5	66-2
Hupp Motors	26-1	16-4	26-4
Illinois Central	120-2	120-2	122-2
Imperial Oil	31	37	37
Inspiration	[illegible]	[illegible]	[illegible]
Int. Comb. Eng.	55-6	55-3	55-5
Int. Pete	34-6	53-7	52-7
Int. Mer. Marine	6-5	34-5	34-3
Int. Mer. Mar. pfd	31-4	5-5	6-5
Int. Nickel	51-4	51-5	51-4
Int. Tel. & Tel.	121-2	120-5	121
Kan. City South	51-2	45	50-6
Kenecott Copper	67-1	60-2	66-7
Lehigh Valley	90-1	90-1	90-1
Louisiana Oil	14-6	10-5	14-2
Louis. & Nash	141-6	145-6	143-6
Mack Truck	129-6	122-5	122-4
Manhatten Elec.	81-6	81-0	81-5
Marland Oil	59-4	59-2	59-1
Mex. Seaboard	11-1	11-1	11-1
Miami	15	15	15
Mid. Cont'al Pete	32-1	32-0	32-0
Miss. Pacific	41-6	41-5	42-3
Miss. Pac. pfd	93-4	93-4	93-4
Montana Power	79-4	79-4	79-4
Montgomery Ward	67-4	66-5	67-2
Moon Motor	21-3	21-3	21-4
Motor Meter	30-7	30	30-7
Motor Wheel	23-4	23-4	23-4
Nash Motors	60	50-5	50-5
National Biscuit	92-6	92-5	92-6
Natl. Cash Reg.	43	43	43
National Lead	169-4	169-4	169-4
Norfolk & West	166-4	164-5	165-1
North American	54-4	54-1	54-1
Northern Pacific	81	80-6	80-6
N.Y., N.H. & Hart	[illegible]	45-5	45-7
N.Y. Central	[illegible]	141-2	144-6
N.Y., Ont. & West	[illegible]	24-5	20-2
Packard Motor	37	37	37
Pan. American	[illegible]	68-4	68-4
Pan. American B	[illegible]	65	65
Pennsylvania R.R.	[illegible]	55-4	55-4
Pere Marquette	[illegible]	105	105
Phillips Pete	[illegible]	51-5	51-4
Pierce Arrow	[illegible]	50-4	31-4
Producers & Ref	[illegible]	14	14
Pullman Co.	[illegible]	189	189-4
Pure Oil	[illegible]	28	29
Radio	[illegible]	145-0	147-1
Ray Cons.	[illegible]	14-1	14-1
Reading	[illegible]	95-3	95-2
Rep. Iron & Steel	[illegible]	60-5	60-2
Royal Dutch	[illegible]	51-2	51-5
Savage Arms	[illegible]	74-4	74-4
Schulte	[illegible]	41-1	47-1
Sears Roebuck	[illegible]	57-1	58-2
Shell Union	[illegible]	29-6	29-7
Sinclair Cons.	[illegible]	21-1	21-1
Sloss Sheffield	[illegible]	134	131
Southern Pac.	[illegible]	108-2	108-2
Southern Railway	[illegible]	128-4	128-5
Standard Gas	[illegible]	55	54
Standard Oil Cal.	[illegible]	63-4	62-5
Standard Oil N.J.	[illegible]	43-5	43-0
Standard Oil Ind	[illegible]	65	65
Stewart Warner	[illegible]	60	65-1
St. Louis & S. Fran	[illegible]	100	100
Stromburg Carb	[illegible]	64-2	63-2
Studebaker	[illegible]	57-4	56-1
Tennessee Copper	[illegible]	11-7	11-7
Texas Co.	[illegible]	55-0	55-0
Texas Gulf Sulphur	[illegible]	109	109-0
Texas Pacific R.R.	[illegible]	59	59
Tex. Pac. C. & O.	[illegible]	15-2	15-2
Timken Roller	[illegible]	63-4	64-1
Tobacco Prod	[illegible]	110-5	112
Tobacco Prod A	[illegible]	115	115
Transcont Oil	[illegible]	4-6	4-6
Union Pacific	[illegible]	160-2	160-5
U. S. Cast I. Pipe	[illegible]	210	210-2
U.S. Ind. Alco	[illegible]	76	77-7
U.S. Rubber	[illegible]	65-2	66-1
U.S. Steel	[illegible]	149-2	150-4
Universal Pipe	[illegible]	21-7	21-7
Vanadium	[illegible]	50-4	39-4
Wabash	[illegible]	41-0	48-1
Western Union	[illegible]	156	156
Western Pacific	[illegible]	38	36-4
Westing Elec.	[illegible]	70-4	71-2
Willys Overland	27-4	26-7	27
Woolworth	165-5	162-4	165
Worth. Pump	31	31	31
Y'gston Sh. & Tu.	89-6	80-4	88-4
Yel. Tr'k & Coach	28	26-6	28
[illegible] Motor	[illegible]	50	50

FOREIGN EXCHANGE

NEW YORK, Sept. 9.—Foreign exchanges easy. Quotations in cents:
France—2.80; cables 2.87.
Italy—3.57; cables 3.58.
Belgium—2.73.
Germany—23.81.
Holland—40.05.
Norway—21.01.
Sweden—26.75.
Denmark—26.55.
Switzerland—12.31½.
Spain—15.20.
Greece—1.18.
Poland—1150.
Czecho-Slovakia—2.86.
Jugo-Slavia—1.76½.
Austria—1412½.
Rumania—.50.
Argentina—40.66¼.
Brazil—16.25.
Tokio—46.55.
Shanghai—45.66¾.
Montreal—100.13¼.

STERLING EXCHANGE

NEW YORK, Sept. 9.—Sterling exchange easy. Demand 485; cables 485½; 60-day bills on banks 481.

At Victoria

Buying 485⅞, selling 486¾.

Victoria Stock Exchange

Mining

	Bid	Asked
B.C. Silver	1.50	5.10
Dunwell Mines	1.27	1.32
Glacier Creek	.06	.09
Gladstone	.20	.21
Goldsmith	.24	.26
Gleaner	..	.50
Granby	26.00	26.00
Independence Gold	..	.05½
Indian Mines	.04½	.00½
International Coal	.17½	..
L. & L. Glacier	..	.15
Lakeview	..	.05
Leadsmith	.09	.10½
Lucky Jim	.16	.16
Malaspina	..	.25
Marmot Metals	..	.11
Porter-Idaho	..	.10
Premier Gold	2.20	2.30
Richmond	.15	.15
Russell Creek	..	.45
Selkirks	..	.04
Silverado	..	.55
Silver Crest	..	.15
Silversmith	.45	.51
Terminus	..	.55
Victoria	..	.12½

Oils

	Bid	Asked
B.C. Montana	..	.00½

Miscellaneous

	Bid	Asked
B.C. Permanent Loan	102.00	105.00
B.C. Electric, P. and G.	105.00	104.00

Sales

1,000 Glacier at .05; 100 Premier at 2.20; 100 at 2.20; 20 at 2.20; 1,500 Silversmith at .50; 500 at .51; 1,000 Leadsmith at .09½; 100 Dunwell at 1.31; 400 at 1.30.

Calgary Oil Stocks

(Supplied by R. P. Clark & Co. by direct private wire)

	Bid	Asked
Alberta Pacific Cons.	.25	.30
Advance	.50	.60
British Dominion	..	.75
Cooper	..	1.00
Chernkee	.15	.21
Calgary Pete	2.50	..
Dalhousie	..	2.50
Black Diamond	1.30	1.35
Highland	.00	.35
McLeod	..	10.00
Midwest	.35	..
Moose Mountain	.65	..
Mill City	..	.45
McDougal Segur	..	1.50
McDougal Ex.	1.40	1.70
Royallie	200.00	400.00
Signal Hill	..	.22
Turner	..	.40
United	1.25	1.40
Urban	..	.70
Vulcan	5.50	6.00

NEW YORK CURB

(Supplied by R. P. Clark & Co., Ltd.)
2 O'CLOCK LIST

Industrials

	Bid	Asked
Acme Coal	.05	.35
Centrifugal	.19½	.20
Checker Cab	.04	.05
Durant Del.	.10	.10½
Mesabi	.01½	.01⅝
Stutz	.22½	.51
Reo	.21⅝	.21⅝
Tob. Prod. Ex	.05½	.04
Un. Profit Shar	.10⅝	.10⅝
Un. Retail Candy	.06½	.06½
Cities Serv. com.	.41	.44⅝
Cities Serv. pfd.	.89⅝	.89⅝
Cities Serv. Bkrs.	.22⅝	.22⅝
Am. Gas El.	1.01	1.03
Lehigh Pow. Secs.	.17	.17¼

Oils

	Bid	Asked
Carib	.17	.17½
Glenrock	.06	.17
Int. Pete.	.34½	.34½
Marl Mex	.02	.02½
Mexico Oil	.05	.10
Cont. Oil	.21	.21½
Pennock Oil	.17	.19
Ryan Cons.	.05½	.06
Sapulpa	.25	1.00
Salt Cr. Prod.	.32	.32½
Salt Cr. Cons.	.06⅝	.06⅞
Wilcox	.26⅝	.31
Cly.	.15½	.16½
Mu.	.25⅝	.26⅝

Mines

	Bid	Asked
Aris. Globe	.09	.11
Butte & West	.06	.10
Cal. Jerome	.08	.10
Cons. Copper	.07	.07½
Cresson	.02⅝	.02⅝
Delores	.05	1.00
Eureka	.09	.10
Hecla	.17¼	.17⅝
Hollinger	.19½	.19½
J. V. Dav.	.59	.75
Kerr Lake	.01	.01½
Mason Valley	.02½	.02½
Nipissing	.06⅝	.06⅝
Ohio Copper	.56	.60
Teck Hughes	.04⅝	.04⅝
Un. Eastern	.50	.50
Un. Verde Ex	.27	.27½
Wayne Coal	.14	..

Bank Clearings

WINNIPEG, Sept. 9.—The following are the bank clearings for the principal cities of the Dominion of Canada for the week ending today:

St. John	$ 2,528,173
Halifax	5,510,550
Moncton	787,014
Sherbrooke	527,014
Quebec	5,150,092
Montreal	55,455,120
Ottawa	4,005,785
Kingston	657,670
Peterboro	645,875
Toronto	62,000,524
Hamilton	5,138,576
Brantford	829,916
London	2,340,730
Kitchener	791,754
Windsor	2,750,040
Fort William	920,404
Winnipeg	54,755,381
Brandon	572,525
Regina	2,200,127
Saskatoon	2,544,533
Moose Jew	1,151,901
Prince Albert	212,026
Lethbridge	496,750
Calgary	4,555,500
Edmonton	4,177,111
Medicine Hat	342,447
New Westminster	840,565
Vancouver	16,212,642
Victoria	1,828,035

SILVER MARKETS

NEW YORK, Sept. 9.—Bar silver 61 3-4. Mexican dollars 47.

At London

LONDON, Sept. 9.—Bar silver 28 3-8d per ounce.

To Investors In Stocks and Eastern Canadian Markets

We have establis[he]d over the C.P.R. direct wire from Montreal, a service giving the la[test] authentic quotations on all active Canadian Stocks and on Ontario [an]d Quebec mines.
We will be plea[se]d to execute orders, both buying and selling, at Eastern commiss[io]n rates.
Our Statistical De[p]artment on all stocks, bonds, etc., is at your disposal.

PEMBERTON & SON
INVESTMENT BANKERS
[illegible] S. MABEE, Manager Bond Department
Established 188[illegible] Phone 305

COVERING AND EXPORT LIFT WHEAT PRICES

Upward Swing at Winnipeg Aided by Good Foreign Buying and Gains Feature Close

WINNIPEG, Sept. 9.—Short covering and export buying featured trade and aided in an upward swing of wheat values here today, the market closing 1¼ to 1⅝ cents higher, with October at 132⅝, November at 132⅛, December at 129⅝ and May at 134⅝.

There was excellent buying by export houses against sales at seaboard and considerable short covering, which caused the sharp reaction in prices from the opening decline, which ranged from ⅛ to ⅞ cent lower. Pool and elevator interests were heavy sellers at the start, but the export buying absorbed the offerings. The offerings were then light and frightened shorts scampered to cover.

Another factor in today's advance was a rumor that the Government crop report would be of bullish character. Weather conditions throughout the West were favorable today.

Coarse grains and cash were featureless again. Trade in all grains was light, though prices followed the advance in wheat.

Wheat—	Open	High	Low	Close
Oct.	131	132⅝	130½	132⅝
Nov.	130	132⅛	128⅝	132⅛b
Dec.	128	130	127⅝	129⅝
May	132⅝	134⅝	132½	134⅝
Oats—				
Oct.	47¼	47⅛	47¼	47½
Nov.	..	..	..	46⅝a
Dec.	45⅝	46	45⅝	46¼
May	42	42⅛	45	45½b
Barley—				
Oct.	61¼	61⅛	61⅛	61⅝
Nov.	..	..	..	61b
Dec.	60½	60⅝	60½	60⅝
May	64	64½	65⅛a	64b
Flax—				
Oct.	205	208	204½	208
Dec.	205	205	204½	205
May	210	213	209⅝	213b
Rye—				
Oct.	91½	92	91⅛	92½
Dec.	92	93⅝	92	93½
May	97½	98	97	98⅝

Cash Prices

Wheat—1 nor., 146⅝; 2 nor., 136⅝; 3 nor., 129⅝; No. 4, 116⅝; No. 5, 106⅝; No. 6, 90⅝; feed, 75⅝; track, 137⅝; screenings, $3 a ton.

Oats—2 cw., 48¾; 3 cw., 45; extra 1 feed, 43½; 1 feed, 43¼; 2 feed, 41; rejected, 39; track, 47½.

Barley—3 cw., 62⅝; 4 cw., 60⅝; rejected, 58¼; feed, 57½; track, 61⅝.

Flax—1 nwc., 206¾; 2 cw., 202¼; 3 cw., 188; rejected, 178; track, 207¼.

Rye—2 cw., 91¾.

MONTREAL STOCKS

(All Fractions in Eighths)

	Last
Abitibi	81
Asbestos	21
Asbestos pfd.	70
Atlantic Sugar	24-4
Bell Telephone	130
Brazilian Trac.	116-5
B.C. Fish & Pack	73-4
Brompton Paper	34-3
Can. Cement, com.	110
Can. Cement, pfd.	113-2
Can. Car Fdy, com.	42-4
Can. Car pfd.	86-5
Can. S.S., com.	25-5
Can. S.S., pfd.	67-2
Can. Cottons	115
Can. Converters	84
Can. Ind. Alcohol	21-5
Cons. M. & S.	261
Dom. Bridge	107
Dom. Glass	81
Dom. Textile	60
Howard Smith	67-4
L. of Woods M'g	165
Laurentide Co.	104
Mackay Co.	127
Montreal Power	72
National Breweries	73
Ontario Steel	74
Ogilvie M'g Co.	195
Ottawa Power	100
Penmans, Ltd.	128
Shawinigan	220
Spanish River Pulp	109
Spanish River Pulp, pfd.	117-4
Steel of Can.	100
Bank of N.S.	293
Twin City Elec.	52-7

TORONTO MINES

(Supplied by R. P. Clark & Co., Ltd.)

	Bid	Asked
Argonaut	..	.31
Atlas	.05½	.03
Baldwin	.03½	.04
Barry	.47½	..
Bidgood	.05½	.05
Buckingham	.02½	.04
West Dome	.02¼	..
Holdale	.34⅝	.37
Dome	15.25	..
Hollinger	12.30	13.00
Hunton	.13½	..
Kirkland Lake	1.17	1.20
Lakeshore	14.70	14.75
McIntyre	..	26.10
Moneta	.11	.15
Noranda	15.20	..
Premier	2.20	2.25
Preston	.05⅝	.07¼
Teck Hughes	4.75	4.77
Tough Oakes	.47	.45
Vipond	1.77	1.75
Wasapika	.02	..
West Tree	.02⅝	.03
Wright Hargreaves	5.55	5.55
Beaver	.42	.43
Can. Lorrain	.01	..
Capital	.28	.39
Castle	1.40	1.41
Clifton	..	.02½
Coniagas	4.00	4.35
Keeley	1.57	1.58
Night Hawk	.02⅝	.03
La Rose	.00⅛	..
Lorrain	.04	.04½
McKinley	.15½	..
Mining Corpn.	2.71	..
Nipissing	6.70	6.85

VANCOUVER EXCHANGE

VANCOUVER, Sept. 9.—Today's quotations on the Vancouver Stock Exchange were:

	Bid	Asked
B.C. Silver	1.97	..
Bayview	..	.10
Boundary Red Mountain	.07	..
C. M. & S.	250.00	..
Dunwell	1.30	1.32
Douglas Channel	..	.10
Glacier	.06	.08
Gladstone	.20	.23
Granby	26.00	..
Howe Sound	40.00	..
Hazelton Gold Cobalt	..	.01
Independence	.00⅝	.05
Indian Mines	.05½	.05⅝
International Coal	.00⅛	.08⅝
L. & L.	..	.09
Lakeview	.05½	.07½
Lucky Jim	.15	.17½
Leadsmith	.09⅛	.10½
Marmot Metals	.09⅝	.11
National Silver	.05	..
Premier	2.24	2.30
Porter-Idaho	.51	.05
Ruth Hope	.21	.25
Richmond	.11	.11½
Selkirks	..	.04
Silver Crest	.19½	.11½
Silversmith	.50	.51½
Surf Inlet	.03	.04½
B.C. Gold	..	.20
Athabaska	..	.10
B.C. Montana	.00⅝	.00 3-16
British Petroleum	.10½	.12
Maple Leaf	..	.40
B.C. E.R., P. and G.	105.00	..
B.C. Tel., com.	145.00	..
B.C. Tel., pfd.	105.00	..
B.C. Perm. Loan	102.00	..

Morning Sales—100 Dunwell at 1.29; 500 at 1.30; 100 at 1.31; 500 at 1.32; 500 Silversmith at .50; 100 at .51; 1,000 National Silver (S.S.) at .13; 1,500 Ruth Hope at .24; 500 at .24½; 500 British Petroleum at .11½; 2,500 Silver Crest at .11.

Afternoon Sales—2 B.C. Elec. at 105.00; 2,000 Ruth Hope at .20; 500 at .20½; 2,500 at .07; 200 Dunwell at 1.32; 200 at 1.33; 300 at 1.34.

1,200 U.S. Harvesters Aid Prairie Farmers

VANCOUVER, Sept. 9.—The Province today published the following special dispatch from Winnipeg: A total of 1,200 men from the Northwestern States have responded to Canada's appeal for harvest help since the ports of entry along the boundary were thrown open on September 1. The number of men applying for admission is on the increase and it is expected to run up to more than that figure by the end of the week.

Winnipeg Grain Letter

(Supplied by R. P. Clark & Co., Ltd.)

WINNIPEG, Sept. 9. — Wheat: Market developed strong today, with good buying by exporters and short covering. Prices rallied sharply from the opening, which was trifle lower, finally closing at the top and showing a gain of 1¼ to 1⅝ cents. At the start there was good selling by the pool and elevator companies in shape of hedges, but the offerings were absorbed for foreign account, which took the slack out, after which offerings became scarce and shorts became scared and started to cover, bidding prices up fully 2 cents from the opening dip. The Chicago market was also strong, with prices about 1½ cents higher, and a large professional trader was credited with taking in one million bushels of short wheat. There were rumors that the Government and Free Press crop reports to be issued after the close Friday were to be of a bullish character, but these were only rumors and had no foundation. The Liverpool market was stronger than expected, cables coming ⅝ to ⅞ higher and closing about the same. Export sales yesterday were estimated at 1,000,000 bushels, largely Manitobas, and further sales of about 500,000 bushels were reported by seaboard this morning. The weather throughout Western Canada is now much more favorable, being fair and cool and practically no moisture. Slight frosts were reported at a few northern points, but no damage anticipated. The farmers of Saskatchewan delivered on Wednesday 1,800,000 bushels of wheat. On inspection sheet this morning there were 483 cars of new wheat, of which 407 graded contract. There are 600 cars in sight for inspection. We believe the market is naturally weaker the short covering today and that it will require steady export buying to hold this bulge.

Coarse Grains: Held firm, oats and barley closing unchanged to 3 cents higher. Rye trailed along after wheat and closed about 1 cent up. The trade volume on all grains was very small and featureless.

Flax: Short covering and light offerings gave the market a strong tone, with final figures at the top, and was 3 cents higher.

Chicago Grain

(Supplied by B.C. Bond Corpn., Ltd.)

CHICAGO, Sept. 9. — Wheat: Strength in Liverpool and large short covering were responsible for the strong market most of the session. We continue to look for an irregularly lower market and advise sales on the bulges. Rain over the corn belt again last night and strength in wheat gave corn a sharp upturn, but local profit taking caused a slight recession. We continue to feel that corn can be bought on the breaks. Oats were narrow and worked slightly higher. We feel that chances for the pull will prove profitable. Rye followed wheat and if the export business continues fair would not care to be short.

Wheat—	Open	High	Low	Close
May	139	145	138⅝	145⅞
Sept.	135	132⅝	130	121⅛
Dec.	163½	135	162⅝	134⅛
Corn—				
May	80½	81¼	48⅝	80⅝
Sept.	75⅝	78	76⅛	77⅞
Dec.	85⅝	84⅝	65⅛	82⅛
Oats—				
May	43⅝	46	45⅛	46
Sept.	35⅝	36	35⅝	35⅞
Dec.	40⅝	41⅛	40⅝	41⅛
Rye—				
May	102⅝	104½	108⅝	104⅛
Sept.	92	93⅝	92	93⅛
Dec.	97¼	98⅝	97⅛	98⅛

VICTORY AND WAR BONDS

(Supplied by R. P. Clark & Co., Ltd.)

Victory Loan, 5½%—Tax Free

Interest due—	Buy	Sell
1927, 1st June and Dec.	100.50	101.20
1933, 1st May and Nov.	103.40	104.80
1937, 1st June and Dec.	105.70	107.70

War Loan, 5%—Tax Free

	Buy	Sell
1931, 1st April and Oct.	100.40	101.40
1937, 1st Mar. and Sept.	103.00	104.00
(Payable New York.)		

Victory Loan, 5½

	Buy	Sell
1927, 1st May and Nov.	100.05	101.05
1932, 1st May and Nov.	105.00	105.00
1934, 1st May and Nov.	102.50	103.50

Dominion Loan

	Buy	Sell
1926, 15th April and Oct., 5%	99.75	100.75
1943, 15th April and Oct., 5%	100.05	101.05
1940, 1st Mar. and Sept., 4½%	95.50	96.50
1944, 15th April and Oct., 4½%	95.50	96.50
1954, 1st Feb. and Aug. (C.v.tl.), 4½%	[illegible]	102.50

Add accrued interest to date:
1927, 1937, 100 days, 1.507 per $100.
1927, 1932, 1223, 1934, 131 days, 1.074 per $100.
1926, 1943, 147 days, 2.014 per $100.
1944, 147 days, 1.812 per $100.

METAL MARKETS

LONDON, Sept. 9.—Standard copper, spot £59 2s. 6d, futures £59 15s.; electrolytic, spot £66 15s., futures £67 5s. 6d; tin, spot £302 12s. 6d, futures £295 7s. 6d; lead, spot £32 23s. 6d, futures £31 15s.; zinc, spot £34, futures £34 7s. 6d.

At New York

NEW YORK, Sept. 9.—Copper dull; electrolytic, spot and futures 14 3-8; tin irregular, spot and nearby 67.87, futures, 55.50; iron steady, unchanged; lead steady, spot 8.90; zinc steady, East St. Louis, spot and futures 7.40 @ 7.45; antimony, spot 18.00.

NEW YORK SUGAR

NEW YORK, Sept. 9.—Prices were unchanged in the raw sugar market today, but a better inquiry was reported with sales of 40,000 bags of Cuban to local and outside refiners for September shipments at 4.33 duty paid. No changes occurred in the refined market, which ranged from 5.55 to 5.70 for fine granulated.

MONTREAL PRODUCE

MONTREAL, Sept. 9.—Eggs, firm, and butter easier.

Cheese, Finest westerns, 16 1-2 to 16 3-4c.

Butter: No. 1 pasteurized, 30 to 30 1-2c.

Storage eggs: Extras, 42c.

Fresh eggs: Extras, 48c; firsts, 43c.

Seattle Wheat

SEATTLE, Sept. 9.—Wheat futures:

	Open	High	Low	Close
Sept.	124⅝	176⅛	126⅛	126⅛
Dec.	153	153	151⅛	151⅛
May	127⅛	157⅝	127⅛	127⅛

Cash basis: No. 1, sacked to arrive; Big Bend Dark Northern Spring, 130½; Soft White, Western White, Big Bend Bluestem, 129; Big Bend Dark Hard Winter, Northern Spring, Hard Winter, 125⅛, Western Red, 126⅛.

Local Bank Clearings:—The clearings for the week ending yesterday at the Victoria Clearing House were $1,828,035, as compared with $1,905,788 in the corresponding week of 1925.

Dow Jones' Averages
(Supplied by R. P. Clark & Co., Ltd.)
Twenty industrials, 165.05; off 1.05.
Twenty rails, 121.79; off 1.23.
Forty bonds, 95.14; unchanged.

New Companies are Incorporated in B.C.

New companies incorporated in British Columbia during the last week were as follows:

Delta Lumber Company, Limited, $100,000, South Vancouver, private.

Richmond Yukon Copper, Limited, non-personal liability, $1,250,000, Sandon, public.

Armory Athletic Club, Limited, $10,000, Vancouver, private.

Myladies, Limited, $10,000, Vancouver, private.

Valhalla Development, Limited, $250,000, Vancouver, private.

McLeod Lumber & Shingle Company, Limited, $25,000, Courtenay, private.

M. Aivazoff Company, Limited, $10,000, Vancouver, private.

Extra-provincial company registered: Universal Wallpaper Company, Limited, capital $100,000. Head office, Toronto, Ontario; head office in British Columbia, Vancouver.

Wholesale Row

(Revised September 7, 1926)

Eggs

Fresh Extras, doz.	.45
Fresh Firsts, doz.	.44
Pullets, Extras, doz.	.40

Butter

Best, cartons	.38
Prints, No. 1	.38
Dairy solids	.30
Dairy prints	.31

Cheese

B. C. large, lb.	.35
B. C. Twins, lb.	.35½
B. C. triplets, lb.	.30
Alberta solids, lb.	.30
Alberta Stiltons, lb.	.37½
Ontario solids, lb., new, 26; matured	.37½
Ontario twins, lb., new, 26½; matured	.38
Ontario triplets, lb., new, 26, matured	.35½
Ontario Stiltons, Sept. make, lb.	.33½

Lard

Pure Lard—Tierces basis, per lb.	.25½
Compound—Tierces basis, per lb.	.57

Vegetables

Beans, wax, per lb.		M.P.
Beans, green, per lb.		M.P.
Beets, new, per sack		1.75
Cucumber, field	.50	.75
Cabbage, per lb.	.05	.06
Carrots, new, per sack		1.75
Cauliflower, doz.		M.P.
Celery, imported, doz.		1.10
Celery, Okan., per lb.		.06
Lettuce, head		2.00
Onions	2.25	2.00
Parsnips, per sack		2.25
Potatoes, dry belt, Gems, per sack		M.P.
Rhubarb		.04
Tomatoes, hothouse—		
No. 1, per crt.		1.50
No. 2		5.35
No. 3		.50
Turnips, per sack		M.P.
Green Peppers, lb.		.15

Fruits

Apples—		
Gravensteins, Cal.	3.40	5.85
Gravensteins, local		2.00
Wealthy	1.00	1.75
Alexander	1.25	1.75
Crabs, Hyslop		1.00
Bananas, uncrated		.09
Bananas, crated		.10
Cantaloupes, 45's	2.25	2.00
Cocoanuts, doz.		1.50
Grapes	5.10	2.75
Grapefruit, Florida		12.00
Grapefruit, Cal.	5.50	7.00
Lemons, case		5.00
Oranges	4.75	5.25
Peaches, table		1.15
Pears, Bartletts	2.00	2.75
Plums, crate	.75	1.00
Raspberries		5.00
Strawberries		M.P.

MEAT

Beef, No. 1 Steers	.11½	.13
Lamb		.30
Lard	.25½	.33
Veal	.15	.18
Bacon	.44	.51
Mutton		.22
Hams	.50	.41
Chickens	.35	.37
Fowl	.24	.26
Pork		.22

SUGAR

B. C. Refinery—	
White, per hundred	6.30
Yellow, per hundred	5.50

FEED

	100 lbs.	Per Ton
Barley	$2.10	$40.00
Gr. Barley	2.50	45.00
Corn	2.50	50.00
Cracked Corn	2.70	50.00
Feed Cornmeal	2.70	52.00
Oats	2.20	42.00
Oats, ground	2.50	44.00
Scratch Feed	2.70	52.00
Poultry Mash	2.50	50.00
Marvel Egg Mash	3.70	52.00

FLOUR

	Per Sk. 49 lbs.
Snowflake	$2.55
Purity	2.65
B. & K. Flour	2.65
Five Roses	2.65
Maple Leaf	2.65
Royal Standard	2.65
Royal Household	2.65
B. & K. Pastry	2.00
Whole Wheat	2.65
Quaker Flour, per bbl.	10.25

Retail Prices

(Revised September 7, 1926)

Eggs

B.C. Fresh Extras	.53
B.C. Firsts	.51

Vegetables

Local hothouse Tomatoes, per lb.		.10
New Potatoes, 10 lbs. for		.25
Corn, dozen		.40
Carrots, 8 lbs. for		.55
Artichokes, Globe, each		.14
Cabbage, local, lb.		.05
Celery, head	.10,	.55
Cucumbers, fresh, each	.50,	.25
Egg Plant, lb.		.55
Onions, pickling, 4 lbs. for		.25
Green Spring Onions, bunch		.15
Green Peppers, 2 lbs. for		.25
Parsley, bunch		.04
Lettuce, Cal., fresh, per hd.		.15
Lettuce, hothouse leaf, head		.05
Local Onions, 6 lbs. for		.25
Peas, green, fresh, 4 lbs. for		.55
Potatoes, local, per sack		2.75
Potatoes, sweet, 3 lbs. for		.55
Mushrooms, cultivated	2.00,	1.55
Turnips, local, 10 lbs. for		.55
Vegetable Marrow, lb.		.05
Watercress, per bunch		.05

Fruits

Bananas, doz.	.50 and	.60
Bartlett Pears, per doz.		.40
California Plums, lb.		.15
Casaba Melons, per lb.		.06
Cantaloupes, each	.55,	.50
Concord Grapes, basket		.75
Watermelon, lb.		.06
New Apples, 5 lbs. for		.25
Florida Grapefruit, each		.50
Figs, Cal., layer, 6-oz. pkts.		.10
Per lb.	.35,	.25
Grapes, seedless, lb.		.15
Grapes, Malaga, lb.		.30
Greengage Plums, lb.		.10
Lemons, doz.		.60
Oranges, new, navel, doz., .60, .50, .40,		.30
Peaches, per doz.		.40
Preserving Peaches, per box		1.40
Plums, local, basket	.35	.55
Filbert Nuts, local, per lb.		.55
Raisins, Spanish Cluster, pkg.	.40 and	.55
Rhubarb, 5 lbs. for		.55

Fish

Bloaters, 5 lbs. for		.55
Cod, per lb.		.20
Halibut, per lb.		.55
Soles, lb.		.15
Black Cod, fresh, per lb.		.50
Skate, 2 lbs. for		.25
Kippers, per lb.		.15
Finnan Haddies, per lb.		.20
Oysters—		
Esquimalt, dozen		.50
Olympia, per pint		.90
Smalts, per lb.		.25
Small Red Salmon		.15
Salmon, red Spring		.25
Salmon, white, 2 lbs. for		.25
Crabs	.15, .20,	.25
Herring, fresh		.10

Flour

Quaker, per 40-lb. sack	2.05

MONEY MARKETS

LONDON, Sept. 9.—Money 3 7-8 per cent. Discount rates: Short bills 4 9-16 per cent; three months' bills 4 9-16 @ 4 5-8 per cent.

At New York

NEW YORK, Sept. 9.—Call money firm; all loans 5, closing bid 5. Time loans firm. Mixed collateral, 60-90 days 4 3-4 @ 4 7-8, 4-6 months 4 7-8 @ 5. Prime mercantile paper 4 1-2.

Vancouver Wheat

VANCOUVER, Sept. 9.—Cash close: Spot, No. 1 Nor., 139⅝; No. 2 Nor., 135⅝; 3 Nor., 129⅝; No. 4 wheat, 123⅝; No. 5 wheat, 112⅝; No. 6 wheat, 97⅝; feed, 82⅝; screenings, $6 per ton.

Prompt shipment: No. 1 Nor., 137⅝; 2 Nor., 133⅝; 3 Nor., 129⅝; 4 wheat, 122⅝; No. 5 wheat, 112⅝; 6 wheat, 97⅝; feed, 87⅝.

Get your tickets now, Travelers' frolic, September 17.

Sound Municipal Bonds
To Yield 5¾% to 6%

5,000 Prince Rupert 7%, Due 1938, Yield 5¾%
3,500 Port Alberni 6%, Due 1933, Yield 6%
1,000 City of Edmonton 7%, Due 1941, Yield 5¼%

R. P. CLARK & CO., LTD.
Central Bldg., Victoria, B.C. And at Vancouver, B.C.
Members Chicago Board of Trade, B.C. Bond Dealers' Association, Victoria Stock Exchange, Calgary Stock Exchange, Winnipeg Grain Exchange.
Phone 5600 Phone 5601 Phone 5602
Direct Private Wires to All the Leading Eastern Exchanges

INVEST ON FACTS

Before you invest your money you will want to know the facts about every offering you consider.

We are in a position to furnish information concerning

SAFETY, INTEREST YIELD, MARKETABILITY *and* COLLATERAL VALUE

—of practically every important security on the market. This information is yours for the asking, without obligation.

Every investor's securities should be reviewed periodically by some one in close touch with investment conditions. Let us perform this service for you. At the same time, if you wish, we shall be glad to suggest conservative investments on an attractive basis.

BRITISH COLUMBIA BOND CORPORATION, LIMITED
Investment Bankers, Established 1901
1200 Government St. Phone 348, 349
H. E. BOORMAN, Managing Director

DUNWELL NOTICE

DEAL WITH R. G. CHRISTY & CO. LTD. VICTORIA B.C.

In our opinion the Dunwell situation has caused a great deal of unnecessary alarm among brokers as well as the public.

The fact that about $70,000 more money is required does not affect the fact that the mine is in the stage before production, and progress is being made daily. Some slight reflection is unquestionable on account of the under-estimations of costs, but this is due to the fact that slightly higher calibre equipment has been employed, better accommodation for the men provided, and considerable mining in advance for the first year's mill feed.

We believe Dunwell should be bought when the present liquidation is on so that the lowest prices can be had.

When you have Dunwell, Dunwell Rights, or other stocks to buy or to sell, consult

R. G. CHRISTY & CO., LTD.
Phones 375-376 Times Building Victoria, B.C.

Bonds as Your Investment

Our SEPTEMBER List of Securities is now ready and may be had upon request. Over a million dollars' worth to choose from.

Royal Financial Corporation, Limited
Manager, H. W. Miller
Winch Bldg., 640 Fort Street
Phone 1340
Head Office Vancouver, B.C. — Also Edmonton, Alta.

PROVINCE OF BRITISH COLUMBIA
4½% Bonds Due January 15, 1951
Price, 95 Yield, 4.35%
GILLESPIE, HART & TODD, LTD.
711 Fort Street Victoria and Vancouver Phone 2140

Your Questions Answered

THE estate which your industry and enterprise have created, which some day you intend for the support of your dependants—your wife, who is everything to you—the children who have brought much joy into your life—that invalid mother or sister—that less fortunate brother or son—what steps are you taking to conserve your estate so that the income may be secured for their support?

To a business man facing such questions our Booklet on Wills furnishes a complete answer, giving much useful information on this important subject. We shall be glad to send you a copy on request.

The TORONTO GENERAL TRUSTS CORPORATION
Established 1882

Vancouver Office: Seymour and Pender Streets
H. C. HEWETSON, Manager

We Have money to lend on mortgage.
Gillespie Hart and Todd Limited
Tel. 2040 711 Fort St., Victoria

Letters to the Editor

No letter to the editor will be inserted except under the proper signature and address of the writer. This rule admits of no exception.

Old Age Pensions

Sir,—May I ask you to be good enough to publish the enclosed reply to Premier Oliver's letter addressed to me. Most of the papers featured his letter, and I am sure that you will be good enough to grant to me the courtesy of the same prominence.

The subject matter is of the utmost importance to the public, and I have endeavored to deal concisely and accurately with the facts without any personal recriminations.

LEON J. LADNER.
Vancouver, B.C.

Hon. John Oliver, Victoria, B.C.

Dear Mr. Oliver—I am in receipt of your open letter of the 3rd inst. The report of The Victoria Daily Times was substantially correct, excepting that the words, "Mr. Oliver" should be the Oliver Government.

The fact is that at a time when a committee of Parliament was considering the question of a proposed old age pension law, and when the attitude of your Government meant something in the making of the law, your Government, like all the other Provincial Governments of Canada, refused to accept the proposals of the Parliamentary committee, which proposals are now embodied in the Mackenzie King Old Age Pension Bill.

In a spirit of goodwill towards yourself and a desire to deal with the policies of the Liberal party fairly and accurately, I charge that the King Government was insincere in the Old Age Pension legislation. At the meeting in Kerrisdale last evening I likewise questioned the sincerity of your Government in turning down the Old Age Pension scheme in the Spring of 1925, and then on August 19 of this year (three weeks before the present election) announce as Premier that you are now prepared to accept the scheme, and if it is reenacted you "will recommend its adoption in British Columbia as soon as the Legislature meets." The clear intention being to gain additional support for Liberal candidates. That announcement will not appeal to the unprejudiced mind when compared with the serious formal letters from your Government on that same question in the Spring of 1925, when the Parliament of Canada was in the act of making the legislation. I now quote these letters. On February 5, 1925, Hon. Mr. Manson, Minister of Labor, writes:

"This matter has been carefully considered by the Government, and also by the Provincial Legislature at its last session, and the consensus of opinion is that the matter of Old Age Pensions is one entirely in the sphere of the Federal Parliament, and this Government does not concur in the suggestions made by the committee that a portion of the cost of such pensions be borne by the Provincial Crown." That is a clear refusal of the very basis of the pension scheme, namely, that each province should bear one-half the cost. Then again, on March 5, 1925, Mr. Manson says:

"I beg to say that the matter has had very serious consideration on the part of this department, and the opinion is confirmed that the matter of Old Age Pensions is a subject for the consideration of the Federal and not the Provincial Parliament." You will note that these letters are formal on behalf of your Government, and state that the conclusions arrived at have been made after "very serious consideration." Mr. Raymond, chairman of the Parliamentary Committee, apparently wrote to you, and on June 2, 1925, speaking as Premier, you replied as follows:

"Your explanation of how the proposed scheme was expected to work certainly tends towards a better understanding. Should the Parliament of Canada pass legislation along the lines suggested in your printed report of last year, I presume the question would then arise as to whether or not the province would co-operate."

I submit that reading between the lines of your own letter it is clear that the formal decision of your Government in February and March had not been altered. In order that the decision of your Government might not be questioned, you say, "I presume the question would then arise as to whether or not the province would co-operate." That is merely circumlocution and verbiage. I repeat the fact is that in the Spring of 1925 your Government refused the Old Age Pension Bill, which three weeks before this present election you now say you would accept. The inference is that it is an election manoeuvre calculated to help Mr. Mackenzie King and his candidates in a desperate political fight.

With the best of goodwill, may I ask that you reply in an open letter to these stubborn facts, the language of which is a sufficient guide to the intelligence of the electorate, as to where the Liberal Government at Victoria stands on the matter of Old Age Pensions. I do not think that your Government would accept this bill if you were actually faced with that measure because the bill is inherently defective. For example, under Clause 9, an old person who is the owner of or has an interest in a dwelling house and desires to receive a pension transfers that dwelling house to the pension authorities on behalf of the Government, and in the event of death, or upon ceasing to use the dwelling house as a residence, the Government, under a complicated scheme, is entitled to sell the home and reimburse itself for a large proportion, or perhaps all, of the sale price of the home. In short, it is a species of confiscation of the homes of the thrifty. The repayments to which the Government is entitled bear interest at the rate of five per cent per annum compounded annually. The clause is simply iniquitous. A child who gives financial assistance to his parents is reimbursed out of the estate, but under the act such assistance is part of the old person's revenue, and is accordingly deducted from the maximum pension of $20 per month. Knowing you as I do, I am certain that with a real grasp of the details of this act, you yourself would not stand for treatment like that of the old folks of Canada.

Then again, no one can receive a pension until they are seventy years old; many are old at sixty-five, and the question of granting a pension should be determined upon a humanitarian basis as to whether or not at sixty-five years of age the applicant through infirmity or ill health is unable to provide for the necessities of life. There are at least four or five other serious defects, but it seems to me that this is sufficient to convince the electorate of Canada that the Mackenzie King Old Age Pension Bill is largely a vote-catching proposition.

Rt. Hon. Mackenzie King, speaking in Parliament as Prime Minister on May 1, 1925, said: "It is all important that, before any action is taken by the Federal administration, we should understand very fully and finally, the attitude which the several provinces will take on this important question." In the session of 1926, when he was badly in need of political support, he went back on this undertaking, refused to call a conference of Premiers, ignored the recommendation of the Parliamentary Committee to that effect, and brought in this defective Pension Bill when all the provinces of Canada had already stated that they would not accept it, and their acceptance was necessary before the bill could work.

From the above you will, therefore, see that there is no wrong impression to correct as you suggest in your letter, but on the contrary, it is my duty as a public man to frankly and accurately repeat these facts to the public in the interests of the old folks of our country as well as the citizens at large. These are facts which no person can deny, because they are in writing and on the records of Parliament.

LEON J. LADNER.

Mr. King and Empire

Sir,—Although living in the United States and enjoying a larger paycheque than I could have ever got in Canada, I nevertheless do not care to see my country enter into a "merger" with the United States. There are but two ways for any nation to acquire more land—by peaceful penetration, backing the least nationalistic party, and getting it by force. Germany learned in the war that boundary lines are costly to break. Every land has since the olden times its own boundary. I once heard a Canadian minister when speaking of the British battle at Mons say: "At Mons when the war-weary British soldiers thought that angels stood beside them, and the Germans were six to their one, the Lord himself thundered above them as in the day when the enemy attacked His Chosen People, 'This far shalt thou go, but no farther.'" And Mr. W. L. Mackenzie King will, like his grandfather before him, meet his Mons next September, when the voice of the people will thunder in his ear "Thus far thou hast fooled us but no farther."

As a Canadian who has defended openly in New York newspapers American ideals and the American National Anthem, and will continue to do so as long as the anthem and the ideals are not to be sung and practised in my country. I take a greater delight naturally in standing up for the ideals of my own. Mr. King in his diligent search for some constitutional error, has forgotten a number of things. And the greatest one of the things Mr. King can naturally not be expected to remember is "the more blood shed for an ideal, and the more suffering endured for an object the dearer that object becomes." Mr. King tried two years ago to get a new flag in Canada, but overlooked the fact that enough Canadian blood was shed in France to dye crimson the Red Cross on every Union Jack in the Empire. Christ would not mean much to Christians in Canada today if He had not died for them, and the Union Jack wouldn't mean much to a few millions of Canadians either if their sons and brothers had not died rallying around it. "To err is human," and Canadians can understand how Mr. King can forget such things. He wasn't in Canada when the rallying was going on. Mr. King can not see a vision of a Greater Canada. His mind can only grasp the vision of a greater United States.

But, walking in the van of Canadians, march the far dim fighters of the past, Wolfe, Montcalm, the greatest Champlain; Sir Isaac Brock and Tecumseh. Ruins of old forts bring visions of red-coated fighters. The shining waters of the St. Lawrence mirror back the swiftly moving French-Canadian canoe carrying singing voyageurs to the aid of their red-coated allies defending Montreal from Americans. Mr. King can forget a lot of things in his gaze across the border, but the people of Canada can't. Little soul's like Mr. King should shrivel up before the history of the British Empire.

I charge you, charge your glasses,
  I charge you, drink with me,
To the men of the Four New Nations
  And the islands of the Sea
Our hearts where they rocked our
    cradle,
  Our love, where we spent our toil,
And our faith, and our hope, and our
    honor,
  We pledge to our native soil.

E. M. MOBBS.
New York, September 2, 1926.

Join the crowd at the Travelers' Frolic, September 1"

Cuticura Soap Refreshes And Beautifies

The skin and hair. Regular use of Cuticura Soap, assisted by Cuticura Ointment when required, invigorates and preserves the skin and keeps the scalp in a healthy, hair-growing condition. Nothing better for keeping the skin fresh and clear and the hair live and glossy.

Sample Each Free by Mail. Address Canadian Depot: "Stenhouse, Ltd., Montreal." Price, Soap 25c. Ointment 25 and 50c. Talcum 25c.
Cuticura Shaving Stick 25c.

Store Hours—9 A.M. to 6 P.M.
Wednesday, 9 A.M. to 1 P.M.

Infants' Shawls

Great Selection

New shipment of All-Wool White Baby Shawls, offered at special prices—**$1.75**, **$2.50**, **$3.25**, **$4.25** and **$4.50**

—Infants' Wear, 1st Floor

DAVID SPENCER LIMITED PHONE 7800

Infants' Jiffy Pants

Rubber Jiffy Pants, in white, pink or natural; large size only. Special, a pair........ **25¢**

—Infants' Wear, 1st Floor

FALL COAT WEEK

Showing a Great Selection of Women's and Misses' Fur-Trimmed, Tailored and Plain Coats—A Great Variety and Best Values of the Season

Coats at $13.90

Tailored Coats of Blanket Cloth, patterned in plain or tweed mixtures and designed in straight lines, with patch pockets, turned-back cuffs and button trimmings. Sizes 14 to 42 .... **$13.90**

Coats at $17.95

Coats of Velour, neatly fur trimmed, fully lined; navy, brown and fawn. Coats of Heavy Blanket Tweed, with patch pockets and belted cuffs; dark shades. Sizes 18 to 40 .... **$17.95**

Misses' Fur-Trimmed Coats $19.75

Dressy Coats with fur collars and cuffs, trimmed with embroidery, fancy stitching and buttons; collars may be worn open or closed; all fully lined; good shades. Price **$19.75**

Women's Fur-Trimmed Coats $25.00

Velour Coats in various styles, some with fancy side pleats and button trimmings, others with braid and embroidery trimmings; turn-back cuffs or fur cuffs and collars of Thibetine, coney and beaverine **$25.00**

Chinchilla Coats, $29.75

Tailored Chinchilla Coats in semi-fitting styles, with patch pockets and turn-back cuffs. They are shoulder lined and shown in navy shade. Each **$29.75**

Travel Coats, $25.00

Travel Coats of plaid materials, with set-in sleeves, side fastenings and convertible fur collars; straight lines, with side panels, turn-back cuffs, and fully lined **$25.00**

Travel Coats, $35.00 and $49.00

Coats of Plaid Materials of best grade imported tweeds, beautifully trimmed. Some have collars of Mandal or Siam fur, others of lynx, badger or opossum. Priced according to quality .. **$35.00** and **$49.00**

Fur-Trimmed Coats $37.50

Coats of Velour or Bolivia Cloth, designed in straight lines; very handsomely finished with fur collars and cuffs and all fully lined. Shown in popular shades. Each **$37.50**

Fur-Trimmed Coats $75.00 to $185.00

Coats of Highest Grade Bolivia, Needlepoint, Marvella and Duvetyn, straightline and wrappy styles, most attractively trimmed. Furs used are tinted opossum, skunk, fitch and mole. All popular colors. Each .... **$75.00** to **$185.00**

Novelty Fur-Trimmed Coats, $55.00

Coats of Duvetyn and Bolivia, designed in blouse effect, with cape back and fur collar and cuffs. They are all silk lined and very distinctive **$55.00**

—Mantle Dept., 1st Floor

Girls' Flannel Dresses

All Colors—Great Assortment—Excellent Values

Smart Flannel Dresses for girls from 8 to 14 years of age; good assortment of styles and colors; made with plain or pleated skirt and trimmed with contrasting colors. Long sleeves and turn-down collars. Priced at .... **$3.95** and **$4.50**

Children's Flannel Panty Dresses, neat little styles for 2 to 6 years, trimmed with contrasting colors, and shown in rose, fawn and blue. At .... **$2.95** and **$3.50**

Colored Flannel Dresses in smart styles for girls from 8 to 14 years of age; shown in green, henna, navy, fawn and sand. Priced at **$5.95**

—Children's Wear, 1st Floor

French Beaded Bags, $2.95

French Beaded Bags in wonderful designs and color combinations, with tortoiseshell frame, silk lining and small mirror. They are finished with bead handle and fringe. These would sell in the regular way at $7.50, but a special purchase of ours enables us to offer them at, each **$2.95**

—Handbags, Main Floor

Pouch Bags at $2.50

The newest shades and styles are shown in this selection. All have brocade lining and inner swing purse. Mounted on reliable frames, with strong strap handle. Shades are tan, blue, grey, red, biscuit, brown, black, fawn. Big value, each, **$2.50**

—Handbags, Main Floor

Women's Flannelette Gowns

Great Selection, Priced From 95c to $1.98

Flannelette Gowns in slip-over style, with short sleeves, nice quality and good value. Each .... **95¢**

Gowns of nice quality flannelette, in slip-over style, trimmed with colored stitching at short sleeves and neck. Each .... **$1.15** and **$1.25**

Gowns of Winceyette, slip-over style, with short sleeves, finished with dainty colored embroidery. At, each **$1.98**

Flannelette Gowns, with long sleeves, high or V shape neck and finished with colored stitching. Each, **$1.25** and **$1.15**

Better Quality Flannelette Gowns, same style as above and more elaborately trimmed. At **$1.50**, **$1.65** and **$1.98**

—Whitewear, 1st Floor

New Down-Filled Comforters $7.95 and $12.75

Shown in old Paisley designs of pink, blue or green with self color panels or in pretty floral designs, in pink, mauve, blue, grey and many other color schemes with plain panels to contrast. Fully ventilated and filled with high-grade sanitary down. On sale, each **$7.95**

Satin Finished Comforters in Paisley, floral designs and ombre or shadow effects, in shades of green, blue, pink, mauve, red and white with colored patterns. Finished with French satin panels; very handsome and luxurious. Double bed size. Each **$12.75**

—Staples, Main Floor

A New Royal Worcester Girdle

In Peach Color—At $3.50

Peach Satin Striped Cotton, with elastic panels down side forms this attractive waistline girdle; suitable for the average figure; made long over the hips and four hose supporters. Sizes 24 to 32. Each **$3.50**

—Corsets, 1st Floor

Special Purchase of English Striped Broadcloth

On Sale, a Yard, 39c

English Broadcloth, patterned with neat stripes and most desirable for women's and children's dresses; 32 different stripes to select from. Perfectly fast colors and a yard wide. On sale, a yard .... **39¢**

—Wash Goods, Main Floor

From Our Paris Letter

Fashions as Shown by Different Couturiers

With the demand for Fall and Winter fashions, Paris costumers are showing many new styles and effects.

Agnes showed a number of black dresses over flesh, and where the dress had large revers it was buttoned up softly at the neck to make a jabot and when opened effected a more tailored line.

Agnes continues to show a number of ensembles, either in fancy wool material or in velvet with fur cuffs and collars, and with a dress of either crepe de Chine or kaska in the same shade or a lighter tint.

In her dresses more side pleats were shown than drapes, though there are many smart dresses shown with side and front drapes and coat dresses which open in the front over contrasting colors are shown.

In her evening dresses Agnes showed a great many laces and continues to show spangles.

Martial and Armand, known as the "Misses House," showed some very smart dresses. Sports dresses, which consisted of models for skating, golfing, and other outdoor amusements. Most had open kick pleats and fitted with knickers to match. They were in bordered kaskas, velvets, plaids and suede.

Her suits were short and velvets used extensively.

"Krimmer" fur as a trimming is shown on different materials.

Martial and Armand continues to show moires, principally in the high shades, combined with a contrasting color, where the skirt is of a rose moire. The waist is of a rose flat crepe or the reverse. In the evening wraps she concentrates on a square of silver or gold cloth and fur held together at the bottom to make a wrap.

Men's Wool Sweater Coats, $4.25

Men's All-Wool Sweater Coats, Penman's Brand, well made Sweaters with V-neck and two pockets. Patterned in fancy designs and assorted colors. On sale, each **$4.25**

—Men's Furnishings, Main Floor

New Silk and Wool Cardigans, $4.50

Shown in shades of cinder, camel, powder blue or black and white; very neat-fitting Cardigans, with silk and wool mixture front and plain back and sleeves, finished with two pockets and five buttons in front. Each **$4.50**

—Sweaters, 1st Floor

New Heavy Silk Broadcloth Over-Blouses at $7.95

In smartly tailored style, with long sleeves and link cuffs, neat-fitting Bramley collar and tucked front; finished with plain hem at bottom and buttoned right down the front. Each **$7.95**

—Blouses, 1st Floor

The New 'Brock' Felt Hats For Fall

Correct Styles and Shades

$6.50

We have just received a shipment of "Brock" Felt Hats for Fall, in styles that will appeal to the discriminating dresser. Many new shapes are featured, with bound or raw edges, broad, roll or flat brims, all with distinctive individuality. All sizes, each **$6.50**

Young Men's Hats, $4.00 and $5.50

For the young man who dresses well we have the "Varsity" Hat, in new pearl and brown shades. They have the new flat brim and fancy silk bands. Each .... **$4.00** and **$5.50**

—Hats, Main Floor

MEN'S PAJAMAS

Heavy Weight Materials—Two Good Values

Men's Flannelette Pajamas, made from guaranteed English and Canadian cloths, patterned in new stripes and checks, with silk loops to match. Very smart, and good value, a suit .... **$2.75** and **$3.25**

Men's Guaranteed "Forsyth" Pajamas, made from "sundown" flannel, a substitution for wool. The patterns are fancy checks in assorted colors. They have turn-down polo collars and silk loops to match. A suit **$3.25**

—Men's Furnishings, Main Floor

Distinctive Overcoats

The Styles Preferred by Young Men and Conservative Dressers

$20.00

Overcoats that are stylish and distinctive in appearance of dependable cloths, in light, medium and heavy weights. They are shown in all the new Fall shades and correct fashions for the season. Styles include full belters, single or double-breasted models and one-quarter or half lined. Sizes 34 to 44. This is a selection of real dressy Coats, and the values are wonderful at **$20.00**

—Men's Clothing, Main Floor

MEN'S RAINCOATS

Practical and Stylish, Each, $15.00

You have only to see these Raincoats to realize the great values they represent. They have just arrived, and at the price will go rapidly. They are stormproof, yet light in texture, full lined, and with two-way collar. Single-breasted raglan styles or full belters. Suitable for either motoring or street wear. Select yours early for **$15.00**

—Men's Clothing, Main Floor